SYSTEMS DEFINE POSSIBILITIES
MINDSET DEFINES OUTCOMES

ORGANISATIONAL WORK CULTURE

SYSTEM OR MINDSET?

ALIGNING SYSTEMS, BEHAVIOUR &
LEADERSHIP FOR SUSTAINABLE
ORGANISATIONAL EXCELLENCE

DR. MANOJ KUMAR RAY

BlueRose ONE .com
Stories Matter
New Delhi • London

BLUEROSE PUBLISHERS
India | U.K.

Copyright © Dr. Manoj Kumar Ray 2026

All rights reserved by author. No part of this publication may be reproduced, stored in a retrieval system or transmitted in any form or by any means, electronic, mechanical, photocopying, recording or otherwise, without the prior permission of the author. Although every precaution has been taken to verify the accuracy of the information contained herein, the publisher assumes no responsibility for any errors or omissions. No liability is assumed for damages that may result from the use of information contained within.

BlueRose Publishers takes no responsibility for any damages, losses, or liabilities that may arise from the use or misuse of the information, products, or services provided in this publication.



For permissions requests or inquiries regarding this publication,
please contact:

BLUEROSE PUBLISHERS
www.BlueRoseONE.com
info@bluerosepublishers.com
+91 8882 898 898
+4407342408967

ISBN: 978-81-6744-768-5

Cover Design: Sharvi Singh
Typesetting: Sagar

First Edition: November 2026

Declaration and Disclaimer

The views, observations, and opinions expressed in this book are solely those of the author, based on personal experience, professional exposure, and independent analysis. They are intended for academic discussion, awareness, and constructive reflection on organisational behaviour and work culture.

This book does not intend to criticise, defame, or target any specific organisation, institution, or any individual. Any references to systems, practices, or incidents are illustrative in nature and presented without disclosing sensitive or confidential information.

All case references, examples, and scenarios have been generalised to preserve anonymity and to focus on learning rather than attribution.

The author is currently associated with a leading organisation; however, the contents of this book do not represent the official views, policies, or positions of the organisation.

Readers are encouraged to interpret the content objectively and use it as a tool for self-reflection, organisational learning, and professional development.

- Dr. Manoj Kumar Ray
Author

Dedication

This book is dedicated to

all professionals working within systems
who strive every day to balance *integrity, performance,* and *practicality*.

To those who choose to **think beyond routine**, who question not to oppose, but to improve, and who quietly uphold standards even when it is difficult.

And to every individual who has ever wondered:
"Is it the system... or is it the mindset?"

Foreword



It gives me immense pleasure to write the foreword to the insightful book *Organisational Work Culture - System or Mindset?* authored by Dr. Manoj Kumar Ray.

Having spent the greater part of my professional life in leadership and management, I have had the opportunity to witness first-hand the remarkable evolution of organisations in India.

From the early years of nation-building, when commitment and purpose often compensated for limited resources, to the present era of global competition, technological advancement, and heightened stakeholder expectations, organisations have continuously adapted while contributing significantly to India's economic and social development.

Over the decades, I have observed that discussions on organisational effectiveness frequently revolve around a familiar question: *Are workplace challenges rooted in systems, processes, and policies, or do they arise from the mindset and behaviours of the people who work within those systems?* In reality, the answer is seldom one-dimensional.

Strong systems are indispensable. They provide governance, transparency, accountability, consistency, and continuity. Yet systems alone cannot create excellence. The true differentiator lies in how people interpret, embrace, and execute them. A well-designed process may be constrained by rigid thinking, while an empowered and collaborative workforce can overcome limitations through initiative, innovation, and shared commitment.

In this context, Dr. Ray's work is particularly relevant. The book presents organisational culture as a dynamic phenomenon shaped by values, governance, leadership, systems, employee behaviour, and collective mindset. I particularly appreciate its balanced and objective approach, which examines organisational challenges without overlooking institutional strengths such as professional competence, stability, technical excellence, and accountability.

Its emphasis on leadership, trust, accountability, collaboration, psychological safety, and employee mindset is especially relevant today. Most importantly, the book offers practical and solution-oriented insights for building high-performing, resilient, and adaptable organisations while preserving their foundational strengths.

I am confident that this book will serve as a valuable resource for leaders, managers, HR professionals, educators, researchers, policymakers, and students, as well as for anyone interested in strengthening organisational effectiveness and fostering a positive work culture. More importantly, it will stimulate meaningful reflection and constructive dialogue on how organisations can successfully balance robust systems with the right mindset to achieve sustainable success.

I congratulate Dr. Manoj Kumar Ray for undertaking this important work and wish the book a wide readership and lasting impact.

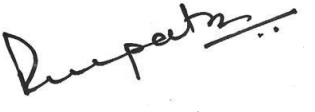

(**Dr. Ranjan Kumar Mohapatra**)
Founder & CEO, HridaySe Consulting
Former Director (HR), Indian Oil Corporation Limited
Former Chairman, International Federation of
Training and Development Organisations (IFTDO)

Acknowledgement

The completion of this book has been a journey shaped by guidance, support, and encouragement from many individuals and institutions.

I would like to acknowledge **Shri Manish Kumar Rohit**, who was the first to suggest that I should write a book on organisational work culture. His encouragement planted the initial seed for this work, and I remain grateful for that early motivation.

I would like to express my sincere gratitude to **Shri Kodamana Gopinath**, whose valuable insights, thoughtful discussions, and continuous encouragement significantly supported me during the writing process. His perspective helped in shaping the ideas presented in this book with greater clarity and balance.

I express my sincere gratitude to the **management** of my organisation for their support, encouragement, and understanding throughout my professional and writing journey.

My appreciation also goes to the publishing team at **BlueRose Publishers** for their professional guidance, patience, and support throughout the publishing process. Their efforts have played an important role in transforming the manuscript into a presentable book.

Finally, I extend my heartfelt thanks to my **family** for their unwavering support, understanding, and encouragement throughout this journey. Their belief in me has been a constant source of strength.

□□□

Preface

Organisations are often described in terms of structure, policies, and systems. Yet, anyone who has worked within them knows that the real story lies somewhere deeper, within people, behaviours, and the unwritten norms that shape everyday decisions.

This book, *Organisational Work Culture - System or Mindset?* is an attempt to explore that deeper layer.

Over the years, I have observed that challenges in organisational performance are frequently attributed to the system. Processes are blamed, procedures are questioned, and structures are seen as rigid or limiting. While there is some truth in these observations, they do not tell the complete story.

Equally important, often more influential, is the *mindset* with which individuals operate within the system.

A well-designed system can underperform in the absence of ownership, discipline, and accountability. Conversely, even a constrained system can deliver remarkable results when driven by the right intent, clarity, and commitment.

This book does not attempt to take sides. Instead, it aims to present a balanced perspective by examining how system limitations and human behaviour interact, sometimes reinforcing each other, and sometimes working against organisational goals.

Through practical insights, reflections, and relatable situations, the book seeks to answer a fundamental question:

Where does the real problem lie, and more importantly, where does the real solution exist?

The objective is not criticism, but clarity. Not blame but understanding. Not resistance, but improvement.

If this book encourages even a small shift in how we think, act, or lead within our organisations, it will have served its purpose.

(Dr Manoj Kumar Ray)

Genesis of the Book

The genesis of a book is not always found in a planned decision to write. Sometimes, an idea emerges quietly when the mind is relaxed, the surroundings are inspiring, and there is enough space to think beyond the routine.

For almost the last six months, I had been deeply engaged in work of my forthcoming book on Process Safety Management (PSM). The subject required continuous technical reading, analysis of incidents, understanding of processes and systems, and examination of lessons from various industrial incidents. My thoughts were largely occupied with technical matters, safety systems, procedures, standards and organisational practices related to process safety.

Then came a brief visit to *Ooty*.

The pleasant and cool climate of Ooty provided a welcome change from the usual routine. The surroundings were peaceful, refreshing and conducive to relaxed thinking. During our road journey, we passed through reserve forest areas where we had the opportunity to see colourful deer, elephants and a variety of birds in their natural surroundings. The experience was fascinating. Away from the technical world of process safety, my mind gradually began to move towards a different kind of subject, something related not to machines and processes, but to *people, behaviour* and *organisations*.

The journey that began with a technical book on PSM unexpectedly opened the door to a different subject, *Organisational Work Culture*. The forest, the wildlife, the pleasant climate, the peaceful stay and the relaxed state of

mind collectively created the environment in which the initial concept of this book was born.

The chapters that follow are the result of taking that initial thought forward, examining it from different perspectives and attempting to understand a fundamental question:

Is organisational culture primarily a system created by an organisation, or a mindset developed and demonstrated by its people?

The answer may lie in the relationship between the two.

The real strength of an organisation lies in *bringing its systems and its people's mindsets together*, so that what the organisation intends is reflected in how people think, behave, and act.

□□□

Contents

Chapter - 1
Work Culture: Beyond Rules, Systems, and Files 1

Chapter - 2
Evolution of Organisational Work Culture in India:
From Nation-Building to System Maturity 9

Chapter - 3
Strengths of the Organisational System:
The Foundation That Must Be Preserved..... 19

Chapter - 4
Common Challenges in Organisational Work Culture:
Reality, Not Criticism..... 29

Chapter - 5
Root Causes of Cultural Issues: Looking
Beneath the Surface..... 39

Chapter - 6
Behavioural & Psychological Aspects:
The Human Side of Work Culture 49

Chapter - 7
Systems That Shape Culture: Designing the
Environment for Behaviour..... 59

Chapter - 8
Leadership & Change: Driving Culture
Through Action..... 71

Chapter - 9
Fixing Systems That Block Performance..... 81

Chapter - 10
Building a High-Performance Work Culture.....91
Chapter - 11
Action Plan for Organisational Transformation:
From Vision to Execution..... 103
Chapter - 12
Conclusion The Way Forward: From
Awareness to Transformation 113
Chapter - 13
Case Studies
Section - A 119
Section – B 131

References 138
Index 141

□□□

Chapter – 1
Work Culture: Beyond Rules, Systems, and Files

"Culture is simply a shared way of doing something with passion."
— Brian Chesky

Opening Reflection

Two employees join the same organisation on the same day.

One remains energetic, takes initiative, and grows into leadership. The other gradually becomes passive, avoids responsibility, and simply passes time.

The system is the same. The policies are the same. The environment is the same.

So, what changed?

The answer lies not in rules, not in qualifications, and not even in capability.

The answer lies in "*work culture*."

1.1 What is Work Culture - Really?

Work culture is often misunderstood as a collection of policies, procedures, or office practices. In reality, it is far deeper and more powerful than that.

Work culture is *"how things actually get done"* in an organisation.

It is reflected in:

- How are decisions made?
- How quickly files move?
- How people communicate?
- How is accountability handled?
- How are mistakes treated?
- How initiative is encouraged, or suppressed?

It is not written in manuals, yet it is followed every day. It is not formally taught, yet every employee learns it.

In simple terms: "Work culture is the invisible system that drives visible outcomes."

1.2 The Organisational Context: Strengths and Realities

Organisations in India have played a vital role in nation-building. From energy security to infrastructure development, organisations have contributed immensely to economic growth and social stability.

They offer:

- Job security
- Structured processes
- Strong technical systems
- Institutional knowledge
- Stability during economic uncertainty

However, along with these strengths, certain challenges have also evolved over time.

Many employees quietly experience:

- Delayed decision-making
- Excessive procedural dependency
- Fear of taking ownership
- Limited recognition for initiative
- Perception of inequity in career progression

These are not individual failures. They are *cultural outcomes*.

And culture, once formed, begins to influence behaviour in powerful ways.

1.3 How Culture Shapes Behaviour

An organisation may recruit the best talent, but over time, culture shapes how that talent behaves.

Consider a simple example:

An employee joins with enthusiasm and fresh ideas. In the initial days, he tries to improve a process or suggest a better way of working.

But if his suggestions are ignored, delayed, or discouraged, a silent message is conveyed: "This is not how things are done here."

Over time, the individual adapts, not because he lacks capability, but because the system conditions him to behave differently.

Gradually:

- Initiative reduces
- Risk-taking disappears
- Compliance replaces creativity
- Silence replaces suggestion

This is how culture transforms people, not overnight, but consistently.

1.4 The Silent Shift: From Ownership to Comfort Zone

One of the most critical transformations in any organisation is the shift from ownership to comfort zone.

Ownership means:

- Taking responsibility
- Making decisions
- Being accountable

Comfort zone means:

- Avoiding risk
- Following routine
- Not questioning the system

When culture does not support ownership, employees naturally move toward safety, toward what is acceptable, not what is optimal.

This shift is rarely visible in performance reports, but it is deeply felt in organisational outcomes.

1.5 The Myth of "System Constraint"

In many organisations, a common phrase emerges over time: "It's a system constraint."

While systems do impose certain limitations, overuse of this explanation can create a mindset where:

- Problems are accepted rather than solved
- Responsibility is diffused rather than owned
- Improvement is delayed rather than pursued

A system should enable performance, not justify stagnation.

The real question is not: "What is the constraint?"

But: "What can be improved within the constraint?"

1.6 Work Culture is Not Created - It Evolves

Culture is not built in a day, nor is it imposed by circulars or policies.

It evolves through:

- Leadership behaviour
- Daily decisions
- Informal practices
- What is rewarded and what is ignored

Every action sends a signal.

When *safety* is prioritised, people take safety *seriously*.
When *shortcuts* are tolerated, shortcuts become *normal*.
When *initiative* is recognised, innovation *grows*.
When *silence* is safer than speaking, ideas *disappear*.

Over time, these signals form patterns, and patterns become culture.

1.7 Why This Book?

This book is not written to criticise any organisation.

It is written with a deeper purpose:

"To understand, reflect, and improve."

The intention is to:

- Decode real workplace challenges
- Understand behavioural patterns
- Identify system-level gaps

- Provide practical, workable solutions

This is not a theoretical book.

It is a practical guide based on real experiences, observations, and insights, aimed at strengthening systems from within.

1.8 A Question for the Reader

Before proceeding further, take a moment to reflect:

- Do people in your organisation take ownership, or avoid it?
- Are decisions encouraged, or delayed?
- Is initiative rewarded, or quietly discouraged?
- Do systems enable performance, or restrict it?

Your answers to these questions will define the culture you are part of.

Closing Thought

Organisations do not fail because of lack of knowledge.
They fail when culture does not support the right behaviour.

Improving work culture is not about changing people overnight. It is about changing systems, signals, and mindset, consistently and consciously.

This journey begins with awareness.

And awareness begins here.

□□□

Case Study – 1

Theme: The Delayed Approval That Cost Everything

Situation

A critical equipment replacement in a manufacturing industry required multiple approvals. The proposal moved through several levels, each adding comments, queries, and delays.

What Happened

- Approval cycle took over 3 months
- Equipment condition deteriorated further
- An unplanned shutdown occurred

Impact

- Production loss
- Emergency repair at higher cost
- Stress on operations team

Root Cause

- Excessive approval layers
- Lack of decision timelines
- Risk not ed

Key Insight

Delay in decision-making is also a risk.

Learning

- Define approval timelines
- Empower decision-making at appropriate levels
- Prioritise risk-based decisions

Reflection Question

- What would you have done differently?
- Does this situation exist in your organisation?

□□□

Chapter - 2

Evolution of Organisational Work Culture in India: From Nation-Building to System Maturity

"A nation's strength ultimately consists in what it can do on its own."

— Indira Gandhi

Opening Reflection

There was a time when joining a well-established organisation was not just about securing a job, it was a matter of pride.

It represented an opportunity to contribute to nation-building, support economic and social development, create lasting value, and serve a larger purpose. Over the decades, organisations have grown stronger, larger, and more complex, evolving to meet the changing demands of an increasingly dynamic environment.

But somewhere along this journey, a silent shift began to take place.

The question is not whether organisations have changed.

The real question is,
"How has the culture evolved along with them?"

2.1 The Foundation Years: Pride, Purpose, and Ownership (1950s–1980s)

In the early decades after independence, organisations across key sectors became the backbone of India's economic development. They were established not merely as commercial entities but as institutions that supported national growth, industrialisation, infrastructure development, and socio-economic progress.

During this phase, the work culture was driven by:

- A strong sense of purpose
- High ownership and accountability
- Commitment to build institutions from the ground up
- Limited resources but high determination

Employees often worked in challenging environments with minimal infrastructure. Yet, there was a deep emotional connection with the organisation.

Work was not seen as a routine; *it was seen as a responsibility towards the nation.*

Decisions, though sometimes slow, were driven by intent and commitment. Leadership was visible, and employees felt directly connected to organisational goals.

This was a culture of ownership, pride, and purpose.

2.2 The Expansion Phase: Structure, Stability, and Standardisation (1980s–2000s)

As organisations expanded, their operations became larger and more complex. This growth brought an increasing need for well-defined systems, effective controls, standardised

processes, and coordinated management practices to ensure consistency, efficiency, and accountability.

This period saw:

- Formalisation of procedures and policies
- Strong hierarchical structures
- Defined roles and responsibilities
- Increased focus on compliance and control

These developments were necessary to manage complexity and ensure consistency across large organisations.

Job security has long been regarded as a defining feature of stable employment, providing employees and their families with a sense of confidence and financial security. However, alongside this stability, subtle shifts in attitudes, behaviours, and workplace expectations gradually began to emerge.

Processes became more important than outcomes.

Following rules became more important than questioning them.

While systems improved efficiency in some areas, they also began to introduce rigidity in others.

This was a culture of structure, discipline, and stability, but with the early signs of rigidity.

2.3 The Liberalisation Era: Competition, Pressure, and Adaptation (Post–1991)

The economic liberalisation of the 1990s marked a significant turning point for organisations in India. With the opening of the economy, the entry of private enterprises, and increasing global competition, the operating environment underwent profound changes.

Organisations were now expected to:

- Compete in a more dynamic and competitive marketplace.
- Enhance efficiency, productivity, and financial performance.
- Respond quickly to changing market conditions, technological advancements, and evolving customer expectations.

These developments introduced new challenges and heightened performance expectations across industries.

While many organisations responded by modernising their operations, embracing innovation, and investing in technology, the transformation of organisational culture often progressed at a slower pace. Aligning systems, leadership, and employee behaviours with the demands of a rapidly changing environment became one of the most significant challenges of the liberalisation era.

A gap began to emerge:

- Systems demanded performance
- Culture still leaned toward caution

Employees found themselves balancing two opposing forces:

- The need to perform
- The fear of making mistakes

This often led to:

- Hesitation in decision-making
- Preference for safe, routine actions
- Avoidance of risk, even when calculated

This was a culture in transition, caught between legacy systems and new expectations.

2.4 The Modern Phase: Systems Strong, Behavioural Gaps Visible (2000s–Present)

Today, organisations operate with advanced technology, well-defined systems, and global standards. In many cases, they are technically as strong as leading organisations worldwide.

However, alongside these strengths, certain behavioural and cultural gaps have become more visible.

Common observations include:

- Decision-making delays despite availability of information
- Over-reliance on hierarchy for approvals
- Limited ownership at certain levels
- Perception-driven rather than performance-driven outcomes
- Reduced willingness to take initiative

It is important to note that these are not universal across all organisations or individuals. Many organisations and professionals continue to demonstrate excellence, innovation, and leadership.

However, where such gaps exist, they are often not due to lack of capability, but due to cultural conditioning over time.

2.5 The Silent Transformation: From Ownership to Process Dependency

One of the most significant cultural shifts observed over the years is the movement from ownership-driven work to process-driven work.

Earlier:

- People owned outcomes
- Decisions were taken with responsibility
- Systems supported action

Now, in some cases:

- Processes dominate decisions
- Files move, but outcomes delay
- Responsibility becomes diffused

This does not mean processes are unnecessary. On the contrary, they are essential.

But when processes replace ownership rather than support it, efficiency suffers.

A system becomes effective only, when processes and ownership work together.

2.6 The Role of Leadership Across Phases

At every stage of evolution, leadership has played a defining role in shaping culture.

- In the early years, leadership inspired and guided
- In the expansion phase, leadership structured and controlled
- In the modern era, leadership must enable and empower

The challenge today is not just managing systems but influencing behaviour.

Leaders are no longer just decision-makers, they are culture creators.

Their actions determine:

- Whether people feel safe to take initiative?
- Whether decisions are encouraged or avoided?
- Whether performance is recognised or overlooked?

2.7 What Has Remained Strong

Despite all changes, several strengths of organisational culture continue to stand out:

- Strong technical expertise
- Deep institutional knowledge
- Commitment to safety and compliance
- Stability and long-term perspective
- Ability to handle large-scale operations

These strengths provide a solid foundation for future improvement.

2.8 What Needs Reflection

At the same time, certain areas require honest reflection:

- Are systems enabling or restricting decisions?
- Is accountability clearly defined or diffused?
- Are high performers adequately recognised?
- Is initiative encouraged or silently discouraged?

These questions are not criticisms, they are opportunities.

2.9 The Way Forward: Evolution, Not Replacement

It is neither necessary nor desirable to replace organisational culture entirely. The objective is not to discard the existing system or adopt external practices blindly, but to strengthen and evolve the existing culture by embracing positive changes, modern practices, and emerging expectations.

The future lies in:

- Retaining stability while encouraging agility
- Maintaining compliance while enabling decision-making
- Preserving structure while promoting ownership

In other words:

The goal is not to change the identity of organisations, but to strengthen it.

Closing Thought

Every system carries its history.
Every culture carries its legacy.

But the future depends on what we choose to continue, and what we choose to improve.

The evolution of organisational work culture is not complete.

It is still in progress.

And every individual within the system has a role to play in shaping what comes next.

□□□

Case Study – 2

Theme: The "System Constraint" Trap

Situation

A high-performing employee consistently received strong performance ratings but was not promoted due to repeated "system constraints."

What Happened

- Motivation declined over time
- Initiative reduced
- Engagement weakened

Impact

- Loss of potential leadership
- Reduced organisational energy
- Silent disengagement

Root Cause

- Lack of transparency in evaluation
- Repetitive application of constraints
- No corrective mechanism

Key Insight

When systems overlook merit, performance suffers quietly.

Learning

- Ensure fairness and transparency
- Rotate or review constraints periodically
- Recognise consistent performance

Reflection Question

- What would you have done differently?
- Does this situation exist in your organisation?

□□□

Chapter - 3

Strengths of the Organisational System: The Foundation That Must Be Preserved

"The strength of the team is each individual member.
The strength of each member is the team."

— Phil Jackson

Opening Reflection

In every discussion about improvement, there is a tendency to focus only on problems.

But no system survives for decades, supports a nation's growth, and manages large-scale operations without strong foundations.

Before we attempt to change anything, we must first understand:

What is already working well?
What must be protected while we improve the rest?

3.1 Why Recognising Strengths is Important

Any effort to improve work culture must begin with a balanced perspective.

If we focus only on weaknesses:

- Morale declines

- Resistance increases
- Change efforts fail

If we recognise strengths:

- Confidence builds
- Ownership increases
- Change becomes acceptable

Sustainable improvement is built on existing strengths, not by ignoring them.

Organisations in India have several deeply rooted strengths that have enabled them to remain relevant, stable, and impactful over decades.

3.2 Strong Technical Expertise and Domain Knowledge

One of the most significant strengths of organisations is the depth of technical expertise available within the system.

Over the years, organisations have:

- Developed highly skilled engineers and professionals
- Managed complex operations across sectors like oil & gas, power, steel, and infrastructure
- Built strong in-house capabilities

Employees often gain hands-on exposure to real, large-scale industrial challenges, which builds practical knowledge that cannot be easily replicated.

Institutional memory is another key advantage.

Lessons learned from past operations, failures, and successes are retained within the system.

This combination of experience and expertise is a powerful asset.

3.3 Structured Systems and Defined Processes

Organisations are known for their structured approach to operations.

This includes:

- Clearly defined procedures
- Documented systems
- Standard operating practices
- Compliance-driven frameworks

Such structure ensures:

- Consistency in operations
- Reduced dependency on individuals
- Better control over risks

In high-risk industries, especially, this structured approach plays a critical role in maintaining safety and reliability.

Systems bring discipline, and discipline prevents chaos.

3.4 Strong Focus on Safety and Compliance

Compared to many other sectors, organisations operating in safety-critical and high-risk environments generally place a strong emphasis on safety. Their operations often involve significant hazards and therefore require robust safety systems, procedures, training, and a strong commitment to safe work practices.

Key features include:

- Established safety management systems
- Regular audits and inspections
- Compliance with national and international standards
- Focus on process safety and occupational safety

Over time, safety has become an integral part of operations rather than an afterthought.

This has helped prevent major incidents and protect:

- People
- Assets
- Environment

A system that respects safety builds long-term credibility.

3.5 Stability and Job Security

Job security is often seen as a defining characteristic of organisations.

While it is sometimes criticised, it also offers several advantages:

- Reduces short-term pressure-driven decisions
- Encourages long-term thinking
- Provides psychological stability to employees

Employees can focus on:

- Building expertise
- Contributing to long-term projects
- Developing organisational knowledge

This stability also supports continuity in operations and planning.

Stability, when combined with accountability, becomes a strength, not a weakness.

3.6 Ability to Handle Large-Scale and Critical Operations

Organisations have demonstrated the capability to:

- Execute large infrastructure projects

- Manage complex supply chains
- Operate critical national assets

Across safety-critical and operationally complex organisations, systems often operate under conditions where:

- Failure is not an option
- Precision and coordination are essential
- Reliability and operational discipline are critical

Handling such scale requires:

- Robust systems
- Skilled manpower
- Strong coordination

Scale is not just about size, it reflects capability.

3.7 Institutional Integrity and Public Responsibility

Organisations often carry responsibilities that extend beyond financial and operational objectives. Their role may also include contributing to broader societal and economic priorities.

Their responsibilities may include:

- Supporting national and societal priorities
- Ensuring the availability and continuity of essential services
- Contributing to economic stability and public welfare

This creates a culture where decisions are not always driven solely by profit, but also by public interest and long-term impact.

Such responsibility builds:

- Trust
- Credibility
- National importance

Organisations are not merely workplaces; they are institutions.

3.8 Learning from Experience: A Hidden Strength

Over decades, organisations have faced:

- Operational challenges
- Technological changes
- Industrial incidents
- Policy shifts

Each of these experiences contributes to learning.

While not always formally documented, this learning exists within:

- Senior professionals
- Operational practices
- Informal knowledge-sharing

This accumulated wisdom is invaluable.

Experience, when captured and shared, becomes a strategic advantage.

3.9 Commitment and Loyalty of Workforce

A significant strength of organisational culture is the commitment of its people.

Many employees:

- Spend decades within the same organisation
- Develop a deep connection with their work
- Take pride in contributing to national development

This sense of belonging creates:

- Loyalty
- Continuity

- Organisational stability

Even in challenging conditions, employees often rise to the occasion and deliver.

An organisation is only as strong as the commitment of its people, and successful organisations have demonstrated this strength time and again.

3.10 The Balanced View

It is easy to highlight challenges.

It is equally important to acknowledge strengths.

Organisations are not weak systems; *they are fundamentally strong institutions with the capacity to evolve and improve*.

The goal is not to replace what exists, but to:

- Strengthen what works
- Improve what doesn't
- Align systems with evolving expectations

3.11 A Critical Insight

A system does not fail because it lacks strengths. It struggles when its strengths are not aligned with current needs.

For example:

- Stability without accountability can lead to complacency
- Structure without flexibility can lead to delays
- Experience without adaptation can lead to resistance

Therefore, *the focus should not be on removing strengths, but on balancing them.*

Closing Thought

Every strong structure stands on a solid foundation.
But even the strongest foundations need periodic reinforcement.

The strengths of the organisational system are real, proven, and valuable.

They must be preserved.

At the same time, they must be aligned with modern expectations of performance, accountability, and agility.

The journey ahead is not about transformation through disruption, but improvement through evolution.

□□□

Case Study – 3

Theme: Procedure Exists, but Not Followed

Situation

A standard operating procedure (SOP) existed for a critical operation, but it was not strictly followed during a non-routine activity.

What Happened

- Shortcuts were taken to save time
- A minor incident escalated into a major accident

Impact

- Safety risk
- Operational disruption
- Investigation and corrective actions

Root Cause

- Weak enforcement of procedures
- Overconfidence
- Production pressure

Key Insight

A procedure not followed is as good as no procedure.

Learning

- Strengthen operational discipline
- Reinforce adherence through leadership
- Avoid normalising deviations

Reflection Question

- What would you have done differently?
- Does this situation exist in your organisation?

□□□

Chapter - 4

Common Challenges in Organisational Work Culture: Reality, Not Criticism

"An error does not become truth by
reason of multiplied propagation."

— Mahatma Gandhi

Opening Reflection

Every system has strengths, but no system is without challenges.
Ignoring challenges does not protect a system.
It weakens it.

A strong organisation is not one that claims perfection, but one that is willing to look at itself honestly.

This chapter is not about criticism.

It is about recognition, and responsibility.

4.1 Understanding the Context

Organisations operate in a complex environment:

- Regulatory expectations
- Public accountability
- Large workforce structures
- Legacy systems and processes

These factors naturally influence how work culture evolves.

Therefore, the challenges discussed here are not about individuals.

They are system-level patterns that have developed over time.

Recognising them is the first step towards improvement.

4.2 Delay in Decision-Making

One of the most commonly observed challenges is slow decision-making.

Decisions often move through:

- Multiple levels of approval
- Repeated reviews
- Extensive documentation

While checks and balances are important, excessive layering can lead to:

- Delays in execution
- Loss of opportunities
- Reduced responsiveness

In some cases, decisions are not delayed due to lack of clarity, but due to reluctance to take ownership.

When responsibility is shared by many, accountability is often owned by none.

4.3 Risk Aversion and Fear of Accountability

In many situations, employees prefer to:

- Avoid taking decisions
- Follow established paths
- Seek approvals even for routine matters

This behaviour is not due to lack of capability.

It is often driven by:

- Fear of being questioned later
- Concern about audit observations
- Lack of support in case of failure

Over time, this creates a culture where:

- Safe decisions are preferred over correct decisions
- Initiative is replaced by caution

A system that discourages risk-taking indirectly discourages growth.

4.4 Over-Dependence on Hierarchy

Hierarchy is essential in large organisations.

However, excessive dependence on hierarchy can create bottlenecks.

Common observations include:

- Decisions being pushed upward unnecessarily
- Limited empowerment at lower levels
- Delays due to waiting for approvals

This results in:

- Slower execution
- Reduced ownership at operational levels
- Increased burden on senior management

When every decision need escalation, efficiency becomes a casualty.

4.5 Process Over Outcome Mindset

Processes are designed to ensure consistency and control.

However, when processes become more important than outcomes, effectiveness reduces.

Examples:

- Completion of formalities without focus on results
- Emphasis on documentation over execution
- "File closure" being treated as success

This creates a situation where:

- Work is done "as per procedure"
- But outcomes may still fall short

A process is a means, not the objective.

4.6 Perception of Inequity in Career Growth

One of the most sensitive areas in any organisation is career progression.

In some cases, employees perceive:

- Lack of transparency in promotion decisions
- Repetition of constraints affecting the same individuals
- Limited differentiation between high and average performers

Whether real or perceived, such situations can lead to:

- Reduced motivation
- Disengagement
- Loss of initiative

Recognition is not just about rewards; it is about fairness and trust.

4.7 Communication Gaps

Effective communication is the backbone of any organisation.

However, gaps can emerge in large systems.

These may include:

- Limited upward communication
- Hesitation in expressing concerns
- Information not reaching all levels

As a result:

- Decisions may not reflect ground realities
- Issues may remain unaddressed
- Misunderstandings may increase

When communication weakens, assumptions take over.

4.8 Resistance to Change

Change is often met with hesitation, especially in established systems.

Common reasons include:

- Comfort with existing processes
- Fear of increased accountability
- Lack of clarity about benefits

This can lead to:

- Delayed adoption of new systems
- Partial implementation of initiatives
- Continuation of outdated practices

It is important to understand that resistance is not always negative.

It often indicates the need for:

- Better communication
- Clear direction
- Involvement of stakeholders

People do not resist change, they resist uncertainty.

4.9 Coordination Challenges Across Departments

Large organisations operate through multiple departments, each with defined roles.

However, coordination issues may arise due to:

- Functional silos
- Lack of shared ownership
- Misaligned priorities

This can result in:

- Delays in execution
- Gaps in accountability
- Inefficiencies in operations

When departments work in isolation, the organisation slows down.

4.10 Comfort Zone and Decline in Initiative

Over time, in a stable environment, some employees may gradually move toward a comfort zone.

This is reflected in:

- Preference for routine work
- Avoidance of additional responsibility
- Limited effort toward improvement

This is not necessarily due to lack of ability.

It often develops when:

- Initiative is not recognised
- Effort does not lead to visible outcomes
- Risk taking is discouraged

When effort and reward are not aligned, initiative fades.

4.11 The "System Constraint" Mindset

A recurring theme in many discussions is the reference to "system constraints."

While constraints do exist, over-reliance on this explanation can lead to:

- Acceptance of inefficiencies
- Reduced problem-solving approach
- Shift of responsibility from individual to system

A system should define boundaries, not limit thinking.

Constraints should guide decisions, not stop improvement.

4.12 Not a Failure – An Opportunity

It is important to state clearly: *These challenges do not indicate that the system is weak.*

They indicate that the system has:

- Evolved over time
- Accumulated layers of processes
- Developed behavioural patterns

And like any evolving system, it now requires alignment and refinement.

4.13 A Balanced Perspective

For every challenge identified:

- There are individuals performing exceptionally well
- There are departments demonstrating best practices
- There are leaders driving positive change

This proves one important point: *The system has the capability to improve, from within.*

Closing Thought

Challenges are not obstacles to progress.
They are signals pointing toward improvement.

A system that is strong, well-established, and enriched by experience does not require reinvention.

It needs:

- Awareness
- Alignment
- Action

When awareness leads to alignment, and alignment leads to action, challenges become opportunities for meaningful and sustainable improvement.

□□□

Case Study – 4

Theme: The Meeting That Solved Nothing

Situation

Frequent review meetings were conducted, but key issues remained unresolved.

What Happened

- Discussions repeated
- No clear ownership assigned
- Action points not tracked

Impact

- Time wasted
- Frustration among teams
- Slow progress

Root Cause

- Lack of accountability
- No structured follow-up
- Focus on discussion, not execution

Key Insight

Meetings without ownership do not create results.

Learning

- Assign clear responsibility
- Track actions to closure
- Focus on outcomes, not discussions

Reflection Question

- What would you have done differently?
- Does this situation exist in your organisation?

□□□

Chapter - 5

Root Causes of Cultural Issues: Looking Beneath the Surface

"The problems of today cannot be solved
at the same level of thinking that created them."

— Albert Einstein

Opening Reflection

In every organisation, what we see is behaviour.
But what drives behaviour is rarely visible.

Delays, hesitation, lack of ownership, resistance, these are symptoms.

The real causes lie deeper.

Unless we understand those causes, we will keep addressing problems but never solve them.

5.1 Beyond Symptoms: The Need to Go Deeper

When we observe challenges in work culture, it is easy to label them:

- People don't take initiative
- Decisions are delayed
- No one wants responsibility

But such statements only describe what is happening, not why it is happening.

Behaviour in organisations is *not* random.

It is shaped by:

- Systems
- Signals
- Experiences
- Perceptions

If behaviour is a result, then culture is the system producing that result.

To improve culture, we must understand the forces that quietly influence how people think and act.

5.2 Fear of Consequences vs Absence of Rewards

One of the most powerful drivers of behaviour is the balance between *risk* and *reward.*

In many environments:

- The consequences of a wrong decision are clearly visible
- The benefits of a good decision are not equally recognised

This creates an imbalance.

People begin to think:

- If I make a mistake, I will be questioned.
- If I do nothing, I am safe.

Over time, this leads to:

- Avoidance of decision-making
- Preference for status quo

- Reduced initiative

This is not a failure of capability.

It is a rational response to perceived risk.

When the risk of taking action outweighs the potential reward, doing nothing may be the safest decision.

5.3 The Gradual Conditioning of Behaviour

Culture is not imposed, it is learned.

A new employee may join with:

- Energy
- Ideas
- Willingness to contribute

But over time, through daily experiences, the individual observes:

- What gets appreciated?
- What gets ignored?
- What leads to trouble?
- What is considered "safe"?

These observations create *behavioural conditioning*.

Gradually:

- Initiative becomes selective
- Expression becomes cautious
- Effort becomes measured

Not because the individual has changed, but because the system has taught them how to behave.

People adapt faster than systems change.

5.4 Diffusion of Accountability

In large organisations, responsibilities are often distributed across multiple levels.

While this ensures control, it can also create a situation where:

- Decision-making is shared
- Responsibility is unclear

This leads to:

- Passing of work rather than ownership of outcomes
- Focus on approvals rather than decisions
- Collective involvement but limited individual accountability

When accountability is diffused:

- Ownership reduces
- Decision-making slows down
- Outcomes suffer

When everyone is responsible, no one feels fully responsible.

5.5 System Design vs Human Behaviour

Systems are designed with the intention of control, compliance, and consistency.

However, human behaviour does not always align with system design.

For example:

- A process may require multiple approvals for safety
- But excessive approvals may delay urgent decisions

Similarly:

- Documentation ensures traceability

- But over-documentation may discourage initiative

When systems are not aligned with practical realities:

- People either bypass them
- Or follow them mechanically without effectiveness

A system that ignores human behaviour, eventually loses effectiveness.

5.6 Perception vs Reality

In many cases, behaviour is driven not by actual conditions, but by *perception*.

For example:

- An employee may believe that decisions are risky, even if support exists
- A perception of bias may exist, even if the system is neutral
- A belief that effort is not recognised may persist, even when recognition happens

Perceptions, once formed, are difficult to change.

They influence:

- Motivation
- Engagement
- Willingness to contribute

In culture, perception often becomes reality.

5.7 The Impact of Past Experiences

Past experiences play a critical role in shaping present behaviour.

If individuals have experienced:

- Rejection of ideas

- Lack of support in difficult decisions
- Negative consequences for taking initiative

They are likely to:

- Avoid similar situations in the future
- Choose safer alternatives
- Limit their involvement

This creates a cycle:

- Experience influences behaviour
- Behaviour reinforces culture
- Culture creates new experiences

Unaddressed past experiences quietly shape future decisions.

5.8 Comfort Zone as a Natural Outcome

The concept of a "comfort zone" is often seen as a weakness.

In reality, it is a natural response to the environment.

People move toward comfort when:

- Risk is high
- Rewards are uncertain
- Effort is not differentiated

In such conditions:

- Routine work feels safer
- Additional responsibility feels unnecessary
- Innovation feels risky

Comfort zones are not created by people; they are created by conditions.

5.9 Misalignment Between System Intent and Ground Reality

Policies and systems are often designed with the right intent.

However, during implementation:

- Interpretation may vary
- Execution may differ
- Ground realities may not be fully considered

This creates a gap between:

- What the system intends
- What actually happens

Employees then navigate between:

- Formal requirements
- Practical challenges

This can lead to:

- Workarounds
- Partial compliance
- Reduced effectiveness

A system is only as strong as its implementation.

5.10 Leadership Signals and Their Influence

Leadership plays a subtle but powerful role in shaping culture.

Not just through decisions, but through:

- Behaviour
- Communication
- Priorities

Employees closely observe:

- What leaders emphasise
- What they tolerate
- What they reward

For example:

- If speed is valued over accuracy, shortcuts may increase
- If compliance is valued over initiative, innovation may reduce

Leadership does not just manage performance, it defines culture.

5.11 The Invisible Cost of Silence

In many organisations, silence becomes a form of safety.

People may choose not to:

- Raise concerns
- Suggest improvements
- Question decisions

This silence is not always due to lack of ideas.

It is often due to:

- Fear of being misunderstood
- Belief that nothing will change
- Desire to avoid unnecessary attention

Over time, silence leads to:

- Loss of valuable insights
- Missed opportunities for improvement
- Weak feedback loops

When people stop speaking, systems stop improving.

5.12 The Core Insight

All the challenges discussed in the previous chapter, delays, hesitation, lack of ownership, resistance, are not isolated issues.

They are interconnected outcomes of:

- System design
- Behavioural conditioning
- Perceived risk
- Leadership signals
- Past experiences

Culture is not created by one factor; it is the result of many interacting forces.

Closing Thought

To change outcomes, we must change behaviour.
To change behaviour, we must understand its causes.

Improvement does not begin with instructions; it begins with insight.

The journey ahead is not about blaming the system or individuals.

It is about:

- Understanding deeply
- Acting thoughtfully
- Improving consistently

Meaningful change begins with understanding, grows through thoughtful action, and becomes sustainable through consistent improvement.

□□□

Case Study – 5

Theme: Contractor Risk Misunderstood

Situation

A contractor team was assigned a high-risk job without adequate understanding of process hazards.

What Happened

- Inadequate supervision
- Misinterpretation of risks
- Near-miss incident occurred

Impact

- Potential safety hazard
- Increased supervision requirement
- Delay in work

Root Cause

- Poor contractor training
- Lack of hazard communication
- Weak supervision

Key Insight

Contractors do the work, but the organisation owns the risk.

Learning

- Strengthen contractor onboarding
- Ensure hazard awareness
- Improve supervision

Reflection Question

- What would you have done differently?
- Does this situation exist in your organisation?

□□□

Chapter - 6

Behavioural & Psychological Aspects: The Human Side of Work Culture

"People may hear your words, but they feel your attitude."

— John C. Maxwell

Opening Reflection

Systems don't feel pressure.
Policies don't experience fear.
People do.

Behind every delayed decision, avoided responsibility, or missed opportunity, there is a human mind trying to balance risk, expectation, and survival.

If we want to improve work culture, we must first understand the people within the system.

6.1 Why Behaviour Matters More Than Systems

Organisations invest heavily in:

- Systems
- Policies
- Procedures
- Technology

Yet, outcomes often depend on something far less visible: *Human behaviour.*

Two individuals can work under the same system yet deliver completely different results.

Why?

Because behaviour is influenced by:

- Beliefs
- Experiences
- Perceptions
- Emotions

A system defines what should happen.

Behaviour determines what actually happens.

6.2 The Journey of a Typical Employee

To understand behaviour, consider the journey of a typical employee.

At the beginning:

- Enthusiastic
- Willing to learn
- Ready to contribute
- Open to taking initiative

After some time:

- Observes how things actually work
- Learns what is accepted and what is not
- Adjusts behaviour accordingly

Gradually:

- Becomes cautious

- Avoids unnecessary risks
- Focuses on "safe" work

This transformation is rarely sudden.

It is shaped by:

- Daily experiences
- Feedback (or lack of it)
- Organisational signals

People don't lose motivation; they adapt to the environment.

6.3 Fear: The Silent Influencer

Fear is one of the strongest behavioural drivers in any organisation.

Not always visible, but deeply influential.

Common forms of fear include:

- Fear of making mistakes
- Fear of being questioned
- Fear of negative appraisal
- Fear of standing out

When fear dominates:

- Decisions are delayed
- Responsibility is avoided
- Innovation reduces

People begin to think: "What is the safest option?"

Instead of: "What is the best option?"

Fear does not stop work, but it changes the way work is done.

6.4 Motivation vs Security

Motivation and job security interact in complex ways.

Security provides:

- Stability
- Confidence
- Peace of mind
- Long-term association

However, if not balanced with motivation, it may lead to:

- Reduced urgency
- Lower initiative
- Comfort with routine tasks

This does not mean security is a problem.

It means:

Security must be complemented with purpose and recognition.

When employees feel:

- Their effort matters
- Their contribution is valued
- Their growth is supported

Motivation naturally increases.

6.5 The Psychology of Risk Avoidance

Human beings are naturally inclined to avoid risk, especially when:

- Consequences are uncertain
- Outcomes are not guaranteed
- Support systems are unclear

In organisational settings, this leads to:

- Preference for routine decisions
- Avoidance of innovative approaches
- Reliance on precedent

People tend to ask:

- "Has this been done before?"
- "Will I be questioned later?"

This is not weakness.

It is psychological self-protection.

When the cost of failure is high, people choose safety over improvement.

6.6 The Need for Recognition

One of the most underestimated psychological needs in organisations is *recognition*.

Recognition does not always mean *rewards* or *promotions*.

It includes:

- Appreciation of effort
- Acknowledgment of ideas
- Visibility of contribution

When recognition is absent:

- Effort reduces
- Initiative declines
- Engagement weakens

People begin to feel: "Whether I try or not, it makes no difference."

What is not recognised gradually disappears.

6.7 Group Behaviour and Informal Influence

In every organisation, there exists an informal system alongside the formal one.

This includes:

- Peer influence
- Group norms
- Unwritten rules

New employees quickly learn:

- What behaviour is accepted
- What behaviour is discouraged

If a group collectively believes:

- Taking initiative creates trouble
- Better to follow routine

Then individuals are likely to align with that belief.

Culture is reinforced not just by systems, but by groups.

6.8 Perception of Fairness and Its Impact

Fairness is not only about what is done, but also about how it is perceived.

Employees constantly evaluate:

- Whether performance is fairly assessed
- Whether opportunities are equally distributed
- Whether decisions are transparent

If fairness is questioned:

- Trust reduces
- Motivation declines
- Engagement weakens

Even a strong system can lose credibility if: "Perception of bias exists."

Trust is built on fairness and lost through perception.

6.9 The Psychology of Silence

Silence in organisations is often misunderstood.

It is not always lack of ideas.

It is often a choice.

People may choose silence when:

- They feel their voice is not valued
- They fear negative consequences
- They believe change is unlikely

Over time:

- Suggestions reduce
- Feedback weakens
- Innovation slows

Silence is not absence of thought; it is absence of expression.

6.10 Emotional Impact of Career Stagnation

Career progression is not just a professional aspect; it is deeply emotional.

When individuals feel:

- Their efforts are not translating into growth
- Their performance is not adequately recognised
- Their progression is delayed repeatedly

It can lead to:

- Frustration

- Disengagement
- Reduced enthusiasm

This emotional impact is often not visible in reports, but it affects:

- Productivity
- Commitment
- Overall work culture

Unaddressed emotions quietly influence professional behaviour.

6.11 Behaviour is Logical - From the Individual's Perspective

The underlying insight:

What may appear as

- Lack of initiative
- Resistance to change
- Avoidance of responsibility

may, in fact, be a logical response to the environment

People behave in ways that

- Protect them
- Keep them within accepted boundaries
- Reduce perceived risk

Behaviour that seems irrational from outside is often rational from within.

6.12 The Key Insight

Work culture is not just about systems.

It is about:

- How people feel?

- What they believe?
- What they experience?
- What they perceive?

Improving culture requires:

- Understanding behaviour
- Addressing psychological drivers
- Creating an environment where the right behaviour becomes natural

Closing Thought

Organisations change when people change.
People change when conditions change.

If we want better outcomes, we must create conditions where:

- Initiative feels safe
- Effort feels meaningful
- Decisions feel supported

When people feel trusted, valued, and supported, they are more likely to take ownership, contribute meaningfully, and become active participants in shaping a stronger organisational culture.

□□□

Case Study – 6

Theme: When Data Exists but Insight is Missing

Situation

The organisation had extensive performance data but no meaningful analysis.

What Happened

- Reports generated regularly
- No action taken on trends
- Same issues repeated

Impact

- Missed improvement opportunities
- Repetitive failures
- Data overload without value

Root Cause

- Lack of analytical focus
- Reporting-driven culture
- No ownership of insights

Key Insight

Data without action is wasted effort.

Learning

- Focus on actionable insights
- Link data to decisions
- Assign ownership for analysis

Reflection Question

- What would you have done differently?
- Does this situation exist in your organisation?

□□□

Chapter - 7

Systems That Shape Culture: Designing the Environment for Behaviour

"Every system is perfectly designed to get the results it gets."

— W. Edwards Deming

Opening Reflection

People do not work in isolation.
They work within systems.

These systems define:

- What is expected?
- What is allowed?
- What is rewarded?
- What is avoided?

Over time, people adjust their behaviour accordingly.

If you want to understand culture, look at the systems behind it.
If you want to change culture, start by improving those systems.

7.1 Why Systems Matter More Than Intentions

Most organisations have:

- Well-written policies

- Clearly defined procedures
- Good intentions

Yet, outcomes often differ from expectations.

Why?

Because culture is not shaped by intentions.

It is shaped by systems in action.

For example:

- A policy may encourage initiative
- But if approvals take too long, initiative reduces

People respond to how systems function, not how they are described.

7.2 The Key Systems That Influence Work Culture

Several core systems play a direct role in shaping behaviour:

- Performance Management System
- Promotion and Career Progression System
- Decision-Making and Approval System
- Training and Competency Development System
- Communication System
- Recognition and Reward System
- Accountability and Review System

Each of these sends daily signals to employees.

Together, they define the working environment.

7.3 Performance Management System

The performance appraisal system is one of the most powerful cultural drivers.

It influences:

- Motivation
- Effort levels
- Behaviour patterns

When effective, it:

- Differentiates performance
- Recognises contribution
- Encourages initiative

When weak or perceived as inconsistent, it may:

- Reduce motivation
- Encourage average performance
- Discourage extra effort

Common concerns may include:

- Limited differentiation in ratings
- Repetition of similar gradings
- Lack of clear linkage between effort and outcome

People align their effort with how performance is evaluated.

7.4 Promotion and Career Progression System

Career growth is a critical expectation in any professional environment.

This system influences:

- Long-term motivation
- Retention of talent
- Engagement levels

When the system is:

- Transparent

- Consistent
- Merit-based

It builds trust.

However, when employees perceive:

- Delays in progression
- Lack of clarity
- Limited differentiation

It can lead to:

- Disengagement
- Reduced ownership
- Emotional disconnect

Growth is not just a career milestone; it is a psychological need.

7.5 Decision-Making and Approval Systems

Decision-making processes define how efficiently an organisation functions.

A well-designed system:

- Enables timely decisions
- Empowers appropriate levels
- Maintains accountability

However, challenges may arise when:

- Too many approval layers exist
- Authority is not clearly defined
- Decisions are escalated unnecessarily

This results in:

- Delays
- Reduced ownership

- Dependency on hierarchy

Speed and accountability must coexist in decision-making systems.

7.6 Training and Competency Development

Training systems are intended to:

- Build capability
- Enhance understanding
- Prepare employees for challenges

However, effectiveness depends on:

- Relevance of content
- Practical application
- Follow-up and reinforcement

Common gaps may include:

- Training focused on completion rather than learning
- Limited assessment of competency
- Lack of linkage with actual job requirements

Training creates awareness, competency creates confidence.

7.7 Communication Systems

Communication systems define how information flows across the organisation.

Effective communication ensures:

- Clarity of expectations
- Alignment of goals
- Timely sharing of information

Challenges may arise when:

- Communication is mostly top-down

- Feedback channels are limited
- Information does not reach all levels

This can lead to:

- Misalignment
- Assumptions
- Reduced engagement

Communication is not just about sending information; it is about ensuring understanding.

7.8 Recognition and Reward Systems

Recognition systems influence what behaviour is encouraged.

When aligned properly, they:

- Reinforce positive actions
- Motivate employees
- Encourage initiative

However, if recognition is:

- Infrequent
- Non-transparent
- Not linked to effort

It may lead to:

- Reduced enthusiasm
- Perception of inequity
- Decline in initiative

Recognition does not always require monetary rewards.

Even simple acknowledgment can have a strong impact.

What gets recognised gets repeated.

7.9 Accountability and Review Systems

Accountability ensures that:

- Responsibilities are owned
- Outcomes are tracked
- Improvements are implemented

A strong system:

- Clearly defines roles
- Tracks performance
- Ensures follow-up

However, if accountability is:

- Diffused
- Inconsistently applied
- Focused only on errors

It can lead to:

- Blame culture
- Risk avoidance
- Reduced ownership

Accountability should drive improvement, not fear.

7.10 Integration of Systems

One of the most important aspects often overlooked is system integration.

Each system does not operate in isolation.

For example:

- Performance system should align with promotion system
- Training should support decision-making capability

- Recognition should reflect performance outcomes

If systems are not aligned:

- Mixed signals are created
- Behaviour becomes inconsistent
- Culture becomes unclear

Consistency across systems creates clarity in culture.

7.11 The Gap Between Design and Implementation

Many systems are well-designed on paper.

However, the real impact depends on:

- *How they are implemented?*
- *How consistently they are followed?*
- *How they are perceived by employees?*

Even a strong system can fail, if:

- Execution is weak
- Interpretation varies
- Feedback is ignored

A system is not what is written, it is what is practiced.

7.12 Small System Changes, Big Cultural Impact

Culture does not always require large-scale transformation. Sometimes, small improvements in systems can create significant impact.

For example:

- Faster decision approvals
- Clear communication of expectations
- Timely recognition of effort
- Transparent performance feedback

These small actions send powerful signals.

Culture changes when daily experiences change.

7.13 A Practical Insight

If an organisation wants to improve:

- Initiative
- Ownership
- Accountability

It should ask:

- Do our systems encourage these behaviours?
- Or do they unintentionally discourage them?

This reflection is critical.

Because:

People do what systems allow and avoid what systems discourage.

Closing Thought

You cannot expect different behaviour from the same system.

If we want:

- Faster decisions
- Greater ownership
- Higher motivation

Then systems must:

- Enable
- Support
- Reinforce

Work culture is not changed by instructions.

It is shaped by:

- Systems
- Signals
- Experiences

When systems enable, support, and reinforce the right behaviours, people are more likely to take ownership, make decisions confidently, and contribute to a stronger work culture.

□□□

Case Study – 7

Theme: The Silent Culture Problem

Situation

Employees identified issues but hesitated to report them.

What Happened

- Minor issues remained unaddressed
- Problems accumulated
- Eventually led to operational inefficiency

Impact

- Reduced transparency
- Increased hidden risks
- Weak communication

Root Cause

- Fear of blame
- Lack of open culture
- Poor feedback mechanisms

Key Insight

Silence in organisations is often a hidden risk.

Learning

- Encourage open communication
- Create a no-blame environment
- Act on feedback

Reflection Question

- What would you have done differently?
- Does this situation exist in your organisation?

□□□

Chapter - 8

Leadership & Change: Driving Culture Through Action

"A leader is one who knows the way,
goes the way, and shows the way."

— John C. Maxwell

Opening Reflection

Culture does not change on its own.
It changes when leaders decide to change it.

Not through speeches.
Not through circulars.

But through consistent actions, visible behaviour, and difficult decisions.

Because in every organisation, people do not follow instructions, they follow leadership.

8.1 Why Leadership is the Most Powerful Cultural Force

Every organisation has:

- Systems
- Policies
- Processes

But the *real direction* comes from *leadership*.

Employees observe:

- What leaders prioritise?
- What they question?
- What they tolerate?
- What they reward?

These observations shape behaviour more than any formal guideline.

Leadership does not just manage performance, it defines culture.

8.2 Leadership Beyond Position

Leadership is often associated with designation.

However, in practice, leadership exists at multiple levels:

- Senior management
- Functional heads
- Middle managers
- Supervisors

Each level influences:

- Decision-making
- Team behaviour
- Daily execution

A strong culture requires alignment across all these levels.

Culture is shaped not only at the top, but at every level where decisions are made.

8.3 The Gap Between Intent and Impact

Most leaders have the right intent:

- Improve performance
- Strengthen discipline
- Ensure compliance
- Encourage growth

However, the impact of actions may differ from intent.

For example:

- Tight control may unintentionally reduce initiative
- Emphasis on compliance may discourage innovation
- Focus on outcomes may overlook effort

This creates a gap between:

- What leaders intend
- What employees experience

Leadership effectiveness lies not in intent, but in impact.

8.4 Leading by Behaviour, Not Just Direction

Employees are highly sensitive to behavioural signals.

They observe:

- How leaders respond under pressure?
- How are decisions made?
- How are mistakes handled?
- How are people treated?

For example:

- If leaders remain calm during challenges, teams gain confidence
- If leaders react harshly to errors, teams avoid risk

Behaviour at the top becomes behaviour across the organisation.

8.5 Creating Psychological Safety

One of the most critical responsibilities of leadership is to create an environment where:

- People feel safe to speak
- Ideas can be shared openly
- Mistakes can be discussed constructively

This does not mean lack of accountability; it means balanced accountability.

When psychological safety exists:

- Communication improves
- Innovation increases
- Problems are identified early

When it does not:

- Silence increases
- Issues remain hidden
- Risks escalate

An organisation grows when people are not afraid to think, speak, and act.

8.6 Decision-Making: Speed with Responsibility

Leadership defines how decisions are made.

Effective decision-making requires:

- Clarity of authority
- Confidence in judgement
- Support for outcomes

Common challenges include:

- Delayed decisions

- Excessive escalation
- Risk avoidance

Leaders must create an environment where:

- Decisions are timely
- Responsibility is clear
- Support is available

Delaying decisions is also a decision, with consequences.

8.7 Handling Mistakes: From Blame to Learning

Mistakes are inevitable in any complex system.

The key question is: "How does leadership respond?"

Two approaches exist:

a) Blame Approach

- Focus on who is responsible
- Creates fear
- Reduces initiative

b) Learning Approach

- Focus on what went wrong
- Identifies root causes
- Prevents recurrence

A learning-oriented approach builds:

- Trust
- Transparency
- Continuous improvement

*Organisations that learn from mistakes improve but organisations that fear mistakes stagnat*e.

8.8 Consistency: The True Test of Leadership

One of the biggest challenges in leadership is maintaining consistency.

Employees closely observe:

- Whether rules are applied uniformly?
- Whether decisions are predictable?
- Whether actions align with stated values?

Inconsistency leads to:

- Confusion
- Reduced trust
- Selective behaviour

Consistency builds:

- Credibility
- Clarity
- Confidence

Consistency in leadership creates stability in culture.

8.9 Balancing Control and Empowerment

Every organisation requires control.

However, excessive control can:

- Slow down processes
- Reduce ownership
- Limit initiative

On the other hand, excessive freedom without structure can:

- Create inconsistency
- Increase risk

Effective leadership balances both:

- Clear boundaries
- Defined authority
- Empowered execution

Control provides direction.
Empowerment creates performance.

8.10 Leadership Communication: Clarity and Connection

Communication is one of the most powerful leadership tools.

Effective communication ensures:

- Clear expectations
- Alignment of priorities
- Reduced ambiguity

However, communication must go beyond:

- Instructions
- Circulars

It must include:

- Dialogue
- Listening
- Feedback

Communication is effective only when it is understood, not just delivered.

8.11 Recognising Effort and Encouraging Growth

Leadership plays a critical role in:

- Identifying effort
- Encouraging contribution

- Supporting development

Recognition does not always require formal systems.

Simple actions such as:

- Acknowledging good work
- Appreciating initiative
- Encouraging improvement

Can create strong positive signals.

Recognition strengthens behaviour more effectively than instruction.

8.12 Leading Change: Practical Approach

Driving cultural change requires a structured approach:

- **Define Clear Direction:** What needs to change and why?
- **Demonstrate Behaviour:** Leaders must practice what they expect
- **Align Systems:** Ensure processes support desired behaviour
- **Communicate Consistently:** Reinforce expectations regularly
- **Monitor and Adjust:** Track progress and refine approach

Change succeeds when it is led, not just announced.

8.13 Challenges Leaders Must Accept

While driving change, leaders must be prepared for:

- Resistance from employees
- Slow initial progress
- Conflicting priorities
- Pressure to maintain status quo

These challenges are natural.

Leadership is tested not when things are easy, but when change is difficult.

8.14 A Practical Leadership Insight

If leaders want to improve:

- Ownership
- Accountability
- Initiative

They must ask themselves:

- Do my actions encourage these behaviours?
- Or do they unintentionally discourage them?

This self-reflection is critical.

Leaders shape culture every day, whether intentionally or not.

Closing Thought

Culture follows leadership.
Not policies.
Not systems.

When leaders:

- Act with clarity
- Decide with confidence
- Support with fairness
- Communicate with honesty

Culture begins to change.

When leaders demonstrate clarity, confidence, fairness, and honesty, their actions create the conditions for meaningful and lasting cultural change.

□□□

Case Study – 8

Theme: The Overloaded System

Situation

An employee handled multiple responsibilities without clarity of priority.

What Happened

- Important tasks delayed
- Routine work consumed time
- Stress increased

Impact

- Reduced efficiency
- Lower quality output
- Burnout risk

Root Cause

- Poor workload planning
- Lack of prioritisation
- System inefficiency

Key Insight

When everything is a priority, nothing is.

Learning

- Define priorities clearly
- Balance workload
- Improve task allocation

Reflection Question

- What would you have done differently?
- Does this situation exist in your organisation?

□□□

Chapter - 9
Fixing Systems That Block Performance

"If you can't describe what you are doing as a process,
you don't know what you're doing."

— W. Edwards Deming

Opening Reflection

People are often blamed for poor performance.
But in many cases, the real issue lies elsewhere.

Delays, inefficiencies, lack of ownership, these are not always people problems.

They are often system problems.

Fix the system, and performance begins to improve naturally.

9.1 When Systems Become Barriers

Systems are designed to:

- Ensure control
- Maintain consistency
- Reduce risk

However, over time, systems can become:

- Complex
- Slow

- Rigid

Instead of enabling performance, they begin to block it.

Common signs include:

- Excessive approvals
- Delayed decisions
- Repetitive processes
- Lack of clarity

A system that slows down work, eventually slows down people.

9.2 Identifying Performance Blockers

Before fixing systems, it is important to identify where the real issues lie.

Typical blockers include:

- Multiple approval layers
- Undefined decision authority
- Delayed communication
- Overlapping responsibilities
- Outdated procedures
- Excessive documentation
- Lack of accountability

These issues may appear routine, but their cumulative impact is significant.

Small inefficiencies, when repeated daily, create large performance gaps.

9.3 Simplifying Decision-Making Processes

One of the most critical areas for improvement is decision-making.

Common Issues:

- Files moving across multiple levels
- Unclear authority
- Avoidance of responsibility

Practical Solutions:

- Define clear approval levels
- Empower appropriate positions
- Reduce unnecessary escalation
- Set timelines for decisions

The goal is not to remove control, but to ensure efficient control.

Decisions delayed are opportunities lost.

9.4 Clarifying Roles and Responsibilities

Ambiguity in roles leads to:

- Confusion
- Duplication of work
- Avoidance of responsibility

Practical Steps:

- Clearly define roles for each function
- Avoid overlap unless necessary
- Assign ownership for outcomes
- Ensure accountability is traceable

When roles are clear:

- Work becomes faster
- Ownership increases
- Conflicts reduce

Clarity creates accountability.

9.5 Streamlining Approval Systems

Approval systems often expand over time.

Each additional layer is added with the intention of:

- Improving control
- Reducing risk

However, excessive layers result in:

- Delays
- Frustration
- Reduced ownership

Improvement Approach:

- Review existing approval levels
- Eliminate redundant steps
- Combine approvals where possible
- Introduce parallel processing

Control should protect performance, not restrict it.

9.6 Improving Communication Flow

Delayed or unclear communication leads to:

- Misalignment
- Rework
- Delays

Common Gaps:

- Information not reaching the right level
- Lack of clarity in instructions
- Limited feedback mechanisms

Solutions:

- Standardise communication channels
- Ensure timely dissemination
- Encourage two-way communication
- Use simple and clear language

Clear communication reduces confusion and speeds execution.

9.7 Reducing Over-Documentation

Documentation is essential for:

- Traceability
- Compliance
- Reference

However, excessive documentation can:

- Slow down processes
- Reduce efficiency
- Create unnecessary workload

Balanced Approach:

- Keep documentation relevant
- Avoid duplication
- Use digital tools where possible
- Focus on quality, not quantity

Documentation should support work, not replace it.

9.8 Strengthening Accountability Systems

Weak accountability leads to:

- Delayed actions
- Missed deadlines
- Repeated issues

Common Issues:

- Lack of ownership
- No follow-up
- Actions not tracked

Solutions:

- Assign clear responsibility
- Track commitments
- Review progress regularly
- Close actions within defined timelines

What is not tracked is rarely completed.

9.9 Aligning Performance and Reward Systems

If systems do not reward the right behaviour:

- Effort reduces
- Initiative declines

Common Misalignment:

- Same recognition for different levels of effort
- Limited differentiation in performance
- Weak linkage between contribution and reward

Improvement Approach:

- Recognise meaningful contributions
- Encourage initiative
- Link performance with outcomes

People focus on what gets rewarded.

9.10 Leveraging Digital Systems

Digitalisation can significantly improve efficiency.

Benefits include:

- Faster approvals
- Better tracking
- Reduced manual effort
- Improved transparency

However, digital systems must be:

- User-friendly
- Well-integrated
- Properly implemented

Technology improves systems, only when it simplifies work.

9.11 Removing Fear from Systems

Some systems unintentionally create fear.

For example:

- Excessive scrutiny
- Punitive reviews
- Lack of support in decision-making

This leads to:

- Risk avoidance
- Delayed decisions
- Reduced initiative

Balanced Approach:

- Encourage responsible decision-making
- Support employees in genuine efforts
- Focus on learning from mistakes

Systems should guide behaviour, not discourage it.

9.12 Continuous Review and Improvement

No system remains effective forever.

Regular review is essential to:

- Identify gaps
- Remove inefficiencies
- Adapt to changing needs

Practical Steps:

- Periodic system audits
- Feedback from users
- Continuous refinement

A system improves, only when it is reviewed and updated.

9.13 Small Changes, Big Impact

Not all improvements require major restructuring.

Examples of small changes:

- Reducing one approval level
- Setting clear timelines
- Simplifying a form
- Improving communication clarity

These small steps can:

- Save time
- Reduce frustration
- Improve efficiency

Performance improves, when friction reduces.

9.14 A Practical Reflection

If performance is not improving, ask:

- Are people unwilling to perform?

- Or are systems making it difficult to perform?

This distinction is important.

Because: "You cannot expect high performance from a system that creates low efficiency."

Closing Thought

Fixing people is difficult but fixing systems is possible.

When systems become:

- Simple
- Efficient
- Supportive

People naturally perform better.

When systems are well-designed and people are given the right conditions to succeed, performance improves naturally and sustainably.

□□□

Case Study – 9

Theme: Unclear Role Ownership

Situation

Responsibilities were assigned informally during a critical project phase.

What Happened

- Multiple employees assumed others were handling key tasks
- Important follow-ups were missed
- Deadlines started slipping

Impact

- Delay in project completion
- Increased confusion within the team
- Reduced accountability and morale

Root Cause

- Lack of clearly defined roles and responsibilities
- Inadequate communication among team members
- Absence of ownership tracking

Key Insight

When ownership is unclear, accountability becomes weak.

Learning

- Define roles and responsibilities clearly
- Establish accountability at every stage
- Conduct regular follow-up and review meetings

Reflection Question

- What would you have done differently?
- Does this situation exist in your organisation?

□□□

Chapter - 10
Building a High-Performance Work Culture

"Excellence is not a skill; it is an attitude."

— Ralph Marston

Opening Reflection

High performance is not an accident.
It is not driven by pressure alone.

It is the result of:

- Clear direction
- Strong systems
- Consistent behaviour
- Committed people

Organisations do not become high performing by chance.

They become high performing by design and discipline.

10.1 What is a High-Performance Work Culture?

A high-performance work culture is not defined by:

- Long working hours
- Strict control
- Continuous pressure

It is defined by:

- Clarity of purpose
- Ownership of responsibilities
- Speed and quality of execution
- Accountability for outcomes
- Continuous improvement mindset

In such an environment:

- People know what is expected
- Systems support performance
- Decisions are timely
- Effort is recognised

High performance is not about doing more, it is about doing better.

10.2 The Foundation: Clarity and Alignment

Performance improves when there is clarity.

Clarity of:

- Goals
- Roles
- Expectations
- Priorities

Misalignment leads to:

- Confusion
- Delays
- Rework

Practical Approach:

- Define clear objectives
- Align individual roles with organisational goals

- Communicate priorities regularly

Clarity reduces effort wastage and improves focus.

10.3 Ownership: The Core of Performance

High-performance cultures are built on ownership.

Ownership means:

- Taking responsibility beyond assigned tasks
- Ensuring completion, not just participation
- Being accountable for outcomes

Ownership increases when:

- Roles are clear
- Authority is defined
- Support is available

It reduces when:

- Accountability is diffused
- Decisions are delayed
- Effort is not recognised

When people own their work, performance improves naturally.

10.4 Speed with Quality

Performance is not just about doing things right; it is also about doing them on time.

10.4.1 Impact of Delays:

Delays can negatively affect the following areas:

- Productivity
- Employee morale
- Business outcomes

10.4.2 Balanced Approach:

While delays can affect performance, speed without quality can also create risks. Therefore, organisations should:

- Set timelines for decisions
- Monitor progress regularly
- Ensure quality checks

High performance requires both speed and accuracy.

10.5 Accountability: From Responsibility to Results

Accountability ensures that:

- Tasks are completed
- Outcomes are achieved
- Gaps are addressed

A strong accountability culture includes:

- Clear assignment of responsibility
- Regular review of progress
- Closure of actions

However, accountability must be:

- Fair
- Consistent
- Constructive

Accountability drives results, when it focuses on improvement not blame.

10.6 Building a Culture of Initiative

Initiative is a key differentiator in high-performing organisations.

It includes:

- Suggesting improvements
- Taking proactive actions
- Solving problems

To encourage initiative:

- Provide decision support
- Recognise efforts
- Reduce fear of failure

When initiative is discouraged:

- Work becomes routine
- Innovation reduces
- Performance stagnates

Initiative grows, where effort is valued and supported.

10.7 Continuous Improvement Mindset

High-performance organisations do not remain static.

They are continuously:

- Evaluate processes
- Learn from experiences
- Improve systems

This requires:

- Openness to feedback
- Willingness to change
- Learning from mistakes

Improvement is not an activity; it is a mindset.

10.8 Role of Leadership in Sustaining Performance

Leadership plays a critical role in:

- Setting expectations
- Driving behaviour
- Supporting teams

Leaders must:

- Demonstrate discipline
- Encourage performance
- Address gaps
- Recognise contributions

Most importantly:

- Leadership must be consistent

Sustained performance requires sustained leadership effort.

10.9 System Support for High Performance

Even motivated individuals cannot perform well in weak systems.

Systems must:

- Enable decision-making
- Support execution
- Reduce delays
- Encourage accountability

Key areas include:

- Simplified processes
- Clear approval mechanisms
- Effective communication
- Strong tracking systems

High performance is built on strong systems.

10.10 Creating a Positive Work Environment

Performance is influenced by the work environment.

A positive environment includes:

- Respect
- Trust
- Fairness
- Open communication

When employees feel:

- Valued
- Supported
- Treated fairly

They are more likely to:

- Perform better
- Contribute actively
- Stay engaged

People perform best in environments, where they feel respected and valued.

10.11 Measuring What Matters

What gets measured gets attention.

High-performance cultures track:

- Output
- Efficiency
- Quality
- Timeliness

However, measurement must be:

- Relevant
- Transparent
- Action-oriented

Measurement should drive improvement, not just reporting.

10.12 Reinforcing the Right Behaviour

Culture is strengthened through reinforcement.

This includes:

- Recognising good performance
- Encouraging desired behaviour
- Addressing gaps constructively

Consistency is key.

Behaviour that is reinforced becomes part of culture.

10.13 Overcoming Resistance to Change

Change often faces resistance.

Reasons include:

- Comfort with existing systems
- Fear of uncertainty
- Lack of clarity

To manage resistance:

- Communicate clearly
- Involve employees
- Demonstrate benefits
- Implement gradually

Resistance reduces, when people understand and experience improvement.

10.14 Sustaining High Performance

Building a high-performance culture is challenging.

Sustaining it is even more important.

Sustainability requires:

- Continuous leadership involvement
- Regular system review
- Ongoing training
- Consistent reinforcement

Performance is not a one-time achievement; it is a continuous effort.

10.15 A Practical Model for High Performance

A simple framework for building high performance:

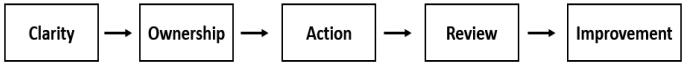

- Define clearly
- Assign responsibility
- Execute effectively
- Monitor regularly
- Improve continuously

This cycle creates:

- Consistency
- Efficiency
- Growth

Closing Thought

High performance is not created by pressure.
It is created by clarity, trust, and discipline.

When:

- Systems are efficient
- Leadership is consistent
- Behaviour is aligned

Performance improves naturally.

When clarity, trust, discipline, effective systems, consistent leadership, and aligned behaviour come together, high performance becomes a sustained organisational habit.

□□□

Case Study – 10

Theme: Leadership Signal Matters

Situation

Leadership emphasised production targets over procedural discipline.

What Happened

- Teams focused on output
- Safety and compliance diluted

Impact

- Increased operational risk
- Long-term system weakening

Root Cause

- Misaligned priorities
- Leadership signalling

Key Insight

What leaders emphasise becomes culture.

Learning

- Balance performance and discipline
- Reinforce correct priorities
- Lead by example

Reflection Question

- What would you have done differently?
- Does this situation exist in your organisation?

□□□

Chapter - 11

Action Plan for Organisational Transformation: From Vision to Execution

"Vision without execution is just hallucination."

— ***Thomas Edison***

Opening Reflection

Ideas inspire.
Plans guide.
But only execution transforms.

Many organisations know what needs to improve.
Few succeed in implementing it consistently.

The difference lies not in intention, but in structured action.

This chapter provides a practical roadmap to translate cultural understanding into measurable improvement.

11.1 Why an Action Plan is Essential

Without a clear plan:

- Efforts become fragmented
- Priorities become unclear
- Progress becomes inconsistent

An effective action plan:

- Defines direction
- Aligns stakeholders
- Tracks progress
- Ensures accountability

Transformation does not happen by awareness; it happens by design.

11.2 Guiding Principles for Implementation

Before execution, a few principles must be established:

- **Start Small, Scale Gradually:** Avoid large, complex changes initially.
- **Focus on High-Impact Areas:** Target areas that influence maximum performance.
- **Ensure Leadership Involvement:** Without leadership, change loses momentum.
- **Communicate Clearly and Regularly:** Clarity reduces resistance.
- **Track Progress Consistently:** Measurement drives improvement.

Simplicity, clarity, and consistency are the foundation of execution.

The implementation can be approached through the following sequential steps:

Step 1: Define the Transformation Vision

The first step is to clearly define:

- What needs to change?
- Why it needs to change?
- What success will look like?

This vision must be:

- Simple
- Measurable
- Communicable

Example Focus Areas:

- Faster decision-making
- Improved accountability
- Enhanced employee engagement
- Stronger system efficiency

A clear vision aligns effort and direction.

Step 2: Identify Key Focus Areas

Not everything can be changed at once.

Prioritise 3–5 high-impact areas such as:

- Decision-making efficiency
- Performance management
- Communication systems
- Accountability mechanisms
- Training and competency

Each focus area should have:

- Defined objectives
- Measurable outcomes

Focus creates impact.

Step 3: Diagnose the Current State

Before implementing solutions, understand the current situation.

This can include:

- Process reviews
- Employee feedback
- System analysis
- Performance data

Key questions:

- Where are delays occurring?
- What causes inefficiencies?
- What are employees experiencing?

Correct diagnosis leads to effective solutions.

Step 4: Design Practical Interventions

Based on diagnosis, design solutions that are:

- Simple
- Actionable
- Measurable

Examples:

- Define decision timelines
- Reduce approval levels
- Introduce structured review mechanisms
- Improve communication formats
- Align performance evaluation criteria

Avoid:

- Over-complex solutions
- Excessive documentation

Solutions should simplify work; not complicate it.

Step 5: Assign Clear Ownership

Every initiative must have:

- A responsible owner
- Defined roles
- Clear accountability

Without ownership:

- Actions remain incomplete
- Progress slows down

Ownership should include:

- Execution responsibility
- Progress tracking
- Issue resolution

What is owned, gets done.

Step 6: Establish Timelines and Milestones

Time-bound execution is critical.

Define:

- Start and end dates
- Milestones for progress
- Review intervals

Break larger initiatives into smaller phases:

- Phase 1: Pilot
- Phase 2: Expansion
- Phase 3: Full implementation

Timelines convert plans into action.

Step 7: Pilot and Test Changes

Before large-scale implementation:

- Test solutions in selected areas
- Identify practical challenges
- Refine processes

Pilot benefits:

- Reduces risk
- Improves effectiveness
- Builds confidence

Test before scale ensures success.

Step 8: Communicate and Engage

Communication is critical for acceptance.

Key aspects:

- Explain purpose of change
- Highlight benefits
- Address concerns
- Share progress

Engagement improves when:

- Employees feel involved
- Feedback is considered
- Results are visible

People support what they understand.

Step 9: Monitor and Review Progress

Regular monitoring ensures:

- Accountability
- Progress tracking

- Early identification of issues

Use:

- Monthly reviews
- Performance dashboards
- Feedback loops

Focus on:

- Outcomes
- Not just activities

What is reviewed, improves.

Step 10: Reinforce and Sustain

Initial success must be reinforced.

This includes:

- Recognising achievements
- Standardising successful practices
- Integrating into systems

Sustainability requires:

- Continuous monitoring
- Periodic review
- Ongoing leadership support

Transformation is sustained through reinforcement.

11.3 Role of Leadership in Execution

Leadership must:

- Provide direction
- Remove obstacles
- Support decision-making
- Monitor progress

Most importantly: “Leaders must remain consistently engaged.”

Execution succeeds, when leadership stays involved.

11.4 Role of Employees in Transformation

Employees contribute by:

- Adapting to new systems
- Providing feedback
- Supporting implementation
- Taking initiative

Transformation is most effective when: “Employees feel part of the process.”

Change is stronger, when it is collective.

11.5 Common Challenges and How to Overcome Them

- **Resistance to Change:** Address through communication and involvement
- **Slow Implementation**
  - Break into smaller actions
  - Set clear timelines
- **Lack of Follow-Up:** Establish regular review mechanisms
- **Conflicting Priorities:** Align initiatives with organisational goals

Challenges are natural, preparedness makes the difference.

11.6 A Simple Transformation Framework

A practical model for implementation:

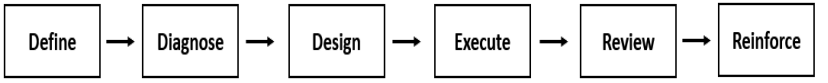

This cycle ensures:

- Clarity
- Action
- Continuous improvement

11.7 Measuring Success

Transformation success can be measured through:

- Reduced decision time
- Improved accountability
- Higher employee engagement
- Better system efficiency
- Improved performance outcomes

Measurement should be:

- Regular
- Transparent
- Action-oriented

Improvement must be visible and measurable.

Closing Thought

Transformation is not about changing everything.
It is about improving the right things consistently.

When:

- Systems are simplified
- Leadership is aligned
- Employees are engaged

Change becomes possible.

And over time, that change becomes culture.

When the right priorities are pursued with consistency and commitment, meaningful transformation gradually becomes an integral part of organisational culture.

□□□

Chapter - 12

Conclusion
The Way Forward: From Awareness to Transformation

"To improve is to change; to be perfect is to change often."

— Winston Churchill

Closing Reflection

Organisations do not fail because they lack knowledge.
They fail when knowledge is not translated into action.

Systems may exist.
Policies may be defined.
People may be capable.

Yet, without alignment, discipline, and intent, performance remains below potential.

From Understanding to Responsibility

Throughout this journey, we have explored:

- The evolution of work culture
- The strengths and challenges within systems
- The behavioural and psychological dimensions
- The role of leadership and systems

- Practical pathways for transformation

One truth stands out clearly:

"Work culture is not an abstract concept; it is a daily experience."

It is shaped by:

- How are decisions made?
- How are people treated?
- How systems function?
- How leadership behaves?

And most importantly,
"How consistently all these elements align."

The Reality We Must Accept

Improving work culture is not easy.

It requires:

- Honest reflection
- Willingness to change
- Consistent effort

There will be:

- Resistance
- Constraints
- Setbacks

But these are not barriers.

They are part of the process.

Transformation is not about perfection; it is about progress.

The Responsibility of Leadership

Leadership holds the greatest influence.

Not through authority alone, but through:

- Behaviour
- Decisions
- Priorities

When leaders:

- Demonstrate clarity
- Act with fairness
- Encourage initiative
- Support accountability

Culture begins to shift,

"Because people do not follow systems; they follow signals from leadership."

The Power of Systems

Systems define how work actually happens.

When systems are:

- Clear
- Simple
- Efficient
- Aligned

They enable performance.

When they are:

- Complex
- Delayed
- Inconsistent

They restrict it.

You cannot expect high performance from low-efficiency systems.

Fixing systems is not optional.

It is essential.

The Role of Individuals

While systems and leadership are critical; *individual behaviour also matters.*

Every employee contributes to culture through:

- Daily actions
- Decisions
- Interactions

Even small actions matter:

- Taking ownership
- Communicating clearly
- Supporting improvements

Culture improves, when individuals choose to improve it.

A Simple but Powerful Truth

If we want:

- Faster decisions
- Better accountability
- Higher performance

We must create an environment where:

- Effort is recognised
- Decisions are supported
- Systems enable work

- Behaviour is aligned

Because:

"People perform best, when the system allows them to perform."

The Path Ahead

The way forward is clear:

- Simplify systems
- Strengthen leadership behaviour
- Encourage ownership
- Align performance with recognition
- Continuously review and improve

Not as isolated initiatives, but as a consistent way of working.

From Intention to Action

Many organisations have:

- Policies
- Frameworks
- Plans

But transformation happens only when:

- Plans are implemented
- Actions are visible
- Behaviour is consistent

Intent creates direction.

Action creates results.

A Final Reflection

Every organisation has potential.
Not every organisation realises it.

The difference lies in:

- Discipline of execution
- Clarity of systems
- Strength of leadership
- Commitment of people

When these come together, transformation is not difficult, it is inevitable.

Closing Message

Change does not begin with large initiatives.
It begins with small, consistent actions.

A decision taken on time.
A responsibility owned fully.
An effort recognised sincerely.
A system improved thoughtfully.

Over time, these actions build:

- Trust
- Efficiency
- Performance
- Culture

And eventually, they build an organisation that not only works but excels.

Final Thought

The question is not whether change is possible.

The question is:

Are we ready to act?

□□□

Chapter - 13
Case Studies

Section - A

Learning from Major Industry Incidents

(When Systems Fail, Consequences Escalate)

"Learn from the mistakes of others. You can't live long enough to make them all yourself."

— Eleanor Roosevelt

Case Study – 1A
Bhopal Gas Tragedy

Incident

The Bhopal Gas Tragedy occurred at a pesticide manufacturing plant in Bhopal where large quantities of highly toxic methyl isocyanate (MIC) were stored. The facility had been facing operational problems, poor maintenance practices, manpower reduction, and cost-cutting measures for a prolonged period. Several critical safety systems, including refrigeration, vent gas scrubber, and flare tower, were either non-functional, bypassed, or operating inadequately. Unsafe operating practices and weak process safety management further increased the risk. These combined failures created conditions that ultimately resulted in a catastrophic toxic gas release affecting thousands of people.

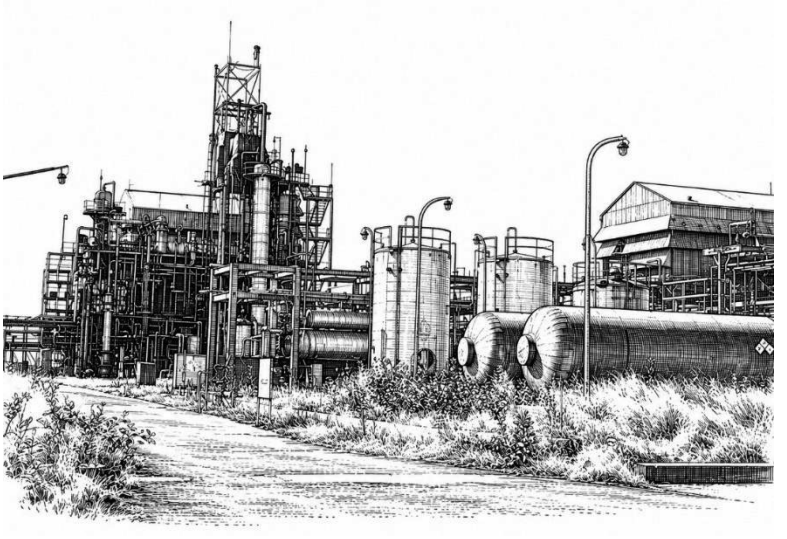

*(**Image 13-1:** AI-generated illustrative representation of the incident for educational and learning purposes)*

What Happened

- Water entered an MIC storage tank
- Exothermic reaction increased pressure
- Toxic gas released into the atmosphere
- Safety systems failed to contain the leak

Impact

- Thousands of immediate fatalities
- Long-term health effects on lakhs of people
- Severe environmental damage
- One of the world's worst industrial disasters

Root Cause

- Poor maintenance and cost-cutting
- Non-functional safety systems
- Lack of training and awareness
- Weak safety culture and oversight

Key Insight

When multiple safeguards fail together, catastrophe becomes inevitable.

Learning

- Safety systems must always be functional
- Cost-saving must never compromise safety
- Strong process safety culture is critical
- Leadership accountability is non-negotiable

□□□

Case Study – 2A
Texas City Refinery Explosion

Incident

The Texas City Refinery Explosion occurred during the startup of an isomerisation unit at a refinery in Texas City. Operators experienced difficulties in monitoring liquid levels inside a distillation tower due to inadequate instrumentation, poor communication, and procedural weaknesses. As the tower became overfilled, large quantities of hot hydrocarbon liquid flowed into a blowdown drum and vent stack, causing flammable vapours to discharge into the atmosphere. Nearby ignition sources triggered a massive explosion and fire. The incident exposed serious deficiencies in process safety management, operational discipline, supervision, and organisational safety culture during non-routine operations.

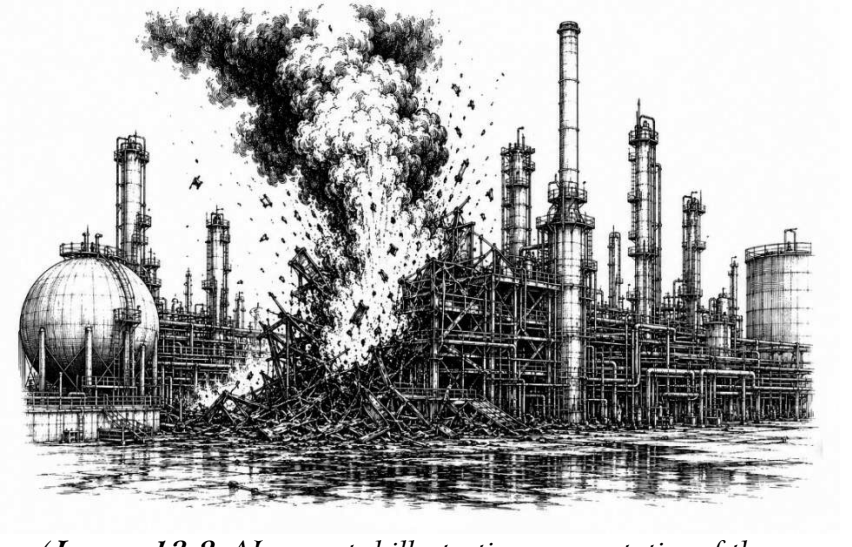

*(**Image 13-2:** AI-generated illustrative representation of the incident for educational and learning purposes)*

What Happened

- Hydrocarbon liquid overflowed
- Vapours released into the atmosphere
- Ignition occurred, leading to explosion

Impact

- 15 fatalities
- Over 170 injuries
- Massive financial and reputational loss

Root Cause

- Inadequate procedures during startup
- Poor communication between teams
- Ineffective training
- Ignored warning signals

Key Insight

Non-routine operations are the most vulnerable phases.

Learning

- Strengthen startup and shutdown procedures
- Improve communication and supervision
- Ensure competency-based training
- Never ignore early warning signals

□□□

Case Study – 3A
Piper Alpha Disaster

Incident

The Piper Alpha Disaster occurred on the Piper Alpha, an offshore oil and gas production platform in the North Sea during maintenance activities. A pressure safety valve had been removed for maintenance, but incomplete shift handover and poor communication prevented incoming operators from fully understanding the equipment status. During operations, a condensate pump was restarted without the safety valve in place, resulting in a massive gas leak. The escaping gas ignited, triggering explosions and an uncontrollable fire that rapidly spread across the platform. The disaster exposed major weaknesses in permit-to-work systems, emergency preparedness, communication practices, and offshore safety management.

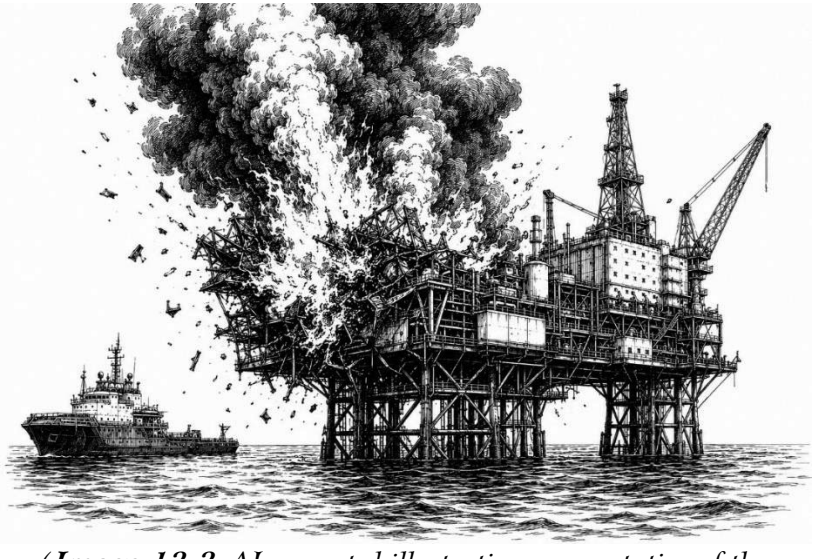

*(**Image 13-3:** AI-generated illustrative representation of the incident for educational and learning purposes)*

What Happened

- Pump started without safety valve in place
- Gas leak occurred
- Explosion triggered massive fire

Impact

- 167 fatalities
- Total destruction of platform
- One of the deadliest offshore disasters

Root Cause

- Poor shift handover communication
- Weak permit-to-work system
- Lack of coordination

Key Insight

Communication gaps can be as dangerous as technical failures.

Learning

- Strengthen permit-to-work systems
- Ensure proper shift handover
- Maintain clear communication channels

□□□

Case Study – 4A
Deepwater Horizon Oil Spill

Incident

The Deepwater Horizon Oil Spill occurred during well completion activities at the Macondo offshore drilling site in the Gulf of Mexico. Multiple technical failures, combined with poor operational decisions and inadequate risk assessment, created unsafe conditions at the well. Warning signs from pressure tests and well integrity checks were either misinterpreted or ignored under schedule and cost pressures. During temporary abandonment operations, hydrocarbons entered the wellbore and surged to the surface. The blowout preventer failed to stop the uncontrolled flow, resulting in explosions, fire, loss of lives, and one of the largest marine oil spills in history.

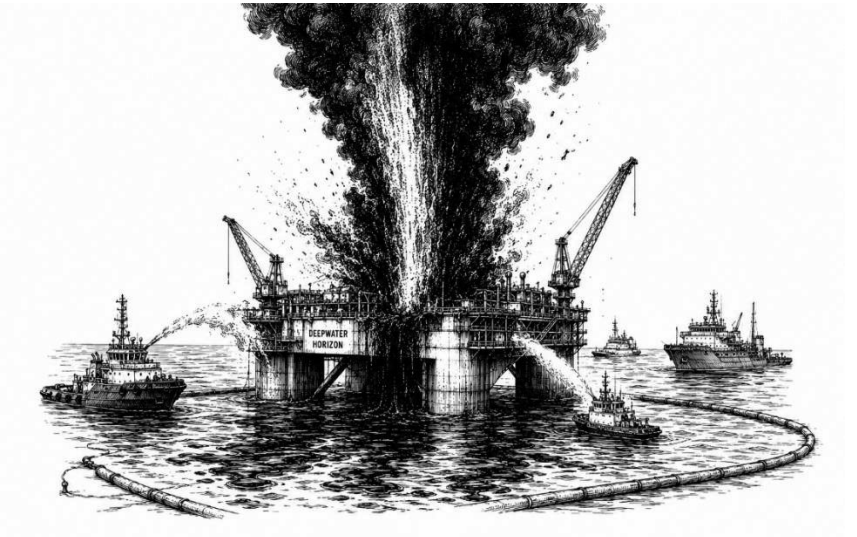

*(**Image 13-4:** AI-generated illustrative representation of the incident for educational and learning purposes)*

What Happened

- Blowout preventer failed
- Gas surge led to explosion
- Oil spill continued for months

Impact

- 11 fatalities
- Massive environmental damage
- Billions of dollars in losses

Root Cause

- Poor risk assessment
- Cost and schedule pressure
- Weak decision-making
- Ignored test results

Key Insight

Ignoring risk signals under pressure leads to irreversible consequences.

Learning

- Prioritise safety over schedule
- Strengthen risk assessment
- Ensure independent verification
- Encourage questioning culture

□□□

Case Study – 5A
Flixborough Disaster

Incident

The Flixborough Disaster occurred at a chemical plant in Flixborough after a temporary pipeline modification was introduced to bypass a reactor removed for maintenance. The modification was implemented quickly without adequate engineering analysis, mechanical design validation, or proper stress assessment. During operation, the temporary pipe assembly failed, releasing a large cloud of highly flammable cyclohexane vapour into the atmosphere. The vapour ignited, causing a massive explosion and fire that destroyed much of the plant and surrounding facilities. The disaster exposed serious weaknesses in engineering review, Management of Change (MOC), and safety decision-making practices.



*(**Image 13-5:** AI-generated illustrative representation of the incident for educational and learning purposes)*

What Happened

- Temporary connection failed
- Massive release of flammable vapour
- Explosion destroyed the plant

Impact

- 28 fatalities
- Extensive property damage

Root Cause

- Inadequate engineering review
- Poor change management
- Lack of proper design standards

Key Insight

Temporary solutions can create permanent disasters.

Learning

- Follow strict Management of Change (MOC)
- Ensure engineering validation
- Avoid shortcuts in design

□□□

Section – B

Linking Major Incidents to Work Culture

(From Industrial Disasters to Organisational Lessons)

"Disasters are rarely the result of a single failure."

— James Reason

Case Study – 1B
Bhopal Gas Tragedy

Core Failure

Breakdown of safety systems, poor maintenance, and weak oversight.

Work Culture Link

This incident reflects what happens when:

- Systems exist on paper but not in practice
- Maintenance is deferred due to cost or delays
- Accountability becomes diffused across levels
- Warning signs are ignored or normalised

Cultural Pattern Observed

- "Chalta hai" approach to safety
- Cost over safety decisions
- Weak ownership of critical systems

Organisational Insight

A system that is not actively enforced becomes a silent risk.

What Must Reflect On

- Are safety-critical systems always functional?
- Are decisions influenced by cost pressures?
- Is accountability clearly defined?

□□□

Case Study – 2B
Texas City Refinery Explosion

Core Failure

Startup procedure failure, poor communication, and ignored alarms.

Work Culture Link

Common parallels include:

- Non-routine operations not given due importance
- Over-reliance on experience instead of procedures
- Communication gaps between departments
- "We have done this before" mindset

Cultural Pattern Observed

- Informal practices overriding formal procedures
- Weak cross-functional coordination
- Complacency during routine familiarity

Organisational Insight

Experience without discipline increases risk.

What Must Reflect On

- Are SOPs strictly followed during startups/shutdowns?
- Is communication structured or informal?
- Are deviations accepted as normal?

□□□

Case Study – 3B
Piper Alpha Disaster

Core Failure

Breakdown in communication and permit-to-work system.

Work Culture Link

This directly connects to:

- Weak shift handover practices
- Incomplete documentation culture
- Assumption-based decision-making
- "Someone else must have checked" mindset

Cultural Pattern Observed

- Lack of ownership
- Overdependence on system without verification
- Communication treated as routine, not critical

Organisational Insight

Assumptions are one of the biggest hidden risks in organisations.

What Must Reflect On

- Are shift handovers structured and documented?
- Are permits treated seriously or routinely?
- Is communication verified or assumed?

□□□

Case Study – 4B
Deepwater Horizon Oil Spill

Core Failure

Poor risk decisions under cost and schedule pressure.

Work Culture Link

Strong parallels with:

- Production pressure overriding safety concerns
- Reluctance to challenge decisions from higher authority
- Risk signals being ignored due to timelines
- "Target completion first" mindset

Cultural Pattern Observed

- Hierarchical decision-making without challenge
- Fear of questioning authority
- Short-term thinking over long-term risk

Organisational Insight

When questioning stops, risk increases.

What Must Reflect On

- Are employees encouraged to raise concerns?
- Are risk signals acted upon promptly?
- Does hierarchy suppress critical thinking?

□□□

Case Study – 5B
Flixborough Disaster

Core Failure

Improper temporary modification without engineering validation.

Work Culture Link

This reflects:

- Shortcuts taken to solve immediate problems
- Bypassing formal processes (MOC)
- "Temporary" solutions becoming permanent
- Lack of technical review

Cultural Pattern Observed

- Urgency-driven decisions
- Weak adherence to structured processes
- "Informal fixes" becoming accepted practice

Organisational Insight

Temporary fixes often create permanent risks.

What Must Reflect On

- Are all changes formally reviewed?
- Are temporary arrangements monitored?
- Is engineering validation mandatory?

□□□

References

1. Sarathi Parth (2024), *Enhancing Performance of HR – An Agile Approach*. BFC Publications private Limited, CP-16, Viral Khand, Gomti Nagar, Lucknow, Uttar Pradesh – 226010
2. Singh, Kavita (2001), *Work Values and Work Culture in Indian Organizations Evidence from Automobile Industry*. Delhi Business Review, Vol. 2, No. 2, July - December 2001.
3. Niyogi Anjan Dr. (2025), *Workplace Culture: Building and Maintaining a Positive Environment,* IUJ Journal of Management Volume 13, No.02, Dec 2025.
4. Chris Ukaidi U. A. Dr. & Bassey Mbang, Uduak Dr. (2022), *Global Journal of Human Resource Management*, European Centre for Research Training and Development (ECRTD) UK.
5. Robbins, S. P., & Judge, T. A. (2017). *Organizational Behaviour* (17th ed.). Pearson Education.
6. Schein, E. H. (2010). *Organizational Culture and Leadership* (4th ed.). Jossey-Bass.
7. Kotter, J. P. (2012). *Leading Change*. Harvard Business Review Press.
8. Drucker, P. F. (2006). *The Practice of Management*. Harper Business.
9. Argyris, C., & Schön, D. A. (1996). *Organizational Learning II: Theory, Method, and Practice*. Addison-Wesley.
10. McGregor, D. (2006). *The Human Side of Enterprise*. McGraw-Hill.

11. Kahneman, D. (2011). *Thinking, Fast and Slow*. Farrar, Straus and Giroux.
12. Goleman, D. (1995). *Emotional Intelligence: Why It Can Matter More Than IQ*. Bantam Books.
13. Collins, J. (2001). *Good to Great: Why Some Companies Make the Leap and Others Don't*. Harper Business.
14. Senge, P. M. (2006). *The Fifth Discipline: The Art and Practice of the Learning Organization*. Doubleday.
15. Lencioni, P. (2002). *The Five Dysfunctions of a Team*. San Francisco: Jossey-Bass.
16. Oil Industry Safety Directorate (OISD). (Various Standards & Reports). Government of India.
17. Department of Public Enterprises (DPE). (Various Reports). Public Enterprises Survey. Government of India.
18. NITI Aayog. (Various Publications). Reports on Public Sector Reforms and Governance. Government of India.
19. OECD. (2015). OECD Guidelines on Corporate Governance of State-Owned Enterprises. OECD Publishing.
20. Center for Chemical Process Safety (CCPS). (2007). *Guidelines for Risk Based Process Safety*. AIChE.
21. Occupational Safety and Health Administration (OSHA). *Process Safety Management (PSM) Guidelines*. U.S. Department of Labor.

□□□

Index

A
Accountability, 30, 42, 65, 85, 94
Action Plan, 103
Approval Systems, 62, 84

B
Behavioural Conditioning, 41, 47
Behavioural & Psychological Aspects, 49
Barriers, 81, 114

C
Career Progression, 3, 32, 55, 60-61
Case Study, 7, 17, 27, 37, 48, 58, 69, 80, 90, 101, 121, 123, 125, 127, 129, 133-137
Change Management, 130
Communication Gaps, 32, 126, 134
Comfort Zone, 4, 34, 44

D
Decision-Making, 30, 62, 74, 82
Delay in Decision-Making, 30
Diffusion of Accountability, 42

E
Emergency Preparedness, 125
Employee (Role), 110
Engagement, 17, 43, 54, 61, 64, 105, 108, 111
Evolution of Organisational Work Culture, 9, 16
Explosion (Case References), 123-130, 134

F
Fear of Accountability, 30
Feedback Mechanism, 69, 84
Fire (Case References), 123, 125-127, 129

G
Growth (Career), 32, 77
Group Behaviour, 54

H
High-Performance Culture, 93, 97, 99
Hierarchy (Dependence), 31, 63

I
Improvement Mindset, 92, 95
Initiative, 34, 94
Industrial Incidents, 24
Integrity, 23, 127

L
Leadership, 14, 45, 71-79, 96, 104, 109, 115
Learning from major Industry Incidents, 119

M
Motivation, 52
Mindset, 31, 35, 95
Meetings, 37, 90

O
Ownership, 4, 10, 13, 93, 107

P
Performance Management System, 60
Perception vs Reality, 43
Process Dependency, 13
Process Safety, 21, 121-123

Psychological Safety, 74

R
Recognition, 53, 64
Resistance to Change, 33, 98, 110
Risk Aversion, 30
Root Causes, 39

S
Safety Culture, 122-123
Silence in Organisations, 55, 69
System Constraint, 4, 17, 35
System (Improvement), 81-89

T
Training and Competency, 60, 63, 105
Transparency, 17, 32, 69, 75, 87
Toxic Gas (Case Context), 121-122

W
Work Culture, 1-2, 5-6, 9-10, 16, 19, 29, 39, 49, 56, 60, 67-68, 91, 113-114, 131-137
Work Environment, 97

□□□