LOST
IN THE
NEURAL
FOREST

UNLOCK THE MYSTERY OF HOW AI SEES THE WORLD

SHWETA BHUWAN



BlueRose ONE .com
Stories Matter
NewDelhi • London

BLUEROSE PUBLISHERS
India | U.K.

Copyright © Shweta Bhuwan 2026

All rights reserved by author. No part of this publication may be reproduced, stored in a retrieval system or transmitted in any form or by any means, electronic, mechanical, photocopying, recording or otherwise, without the prior permission of the author. Although every precaution has been taken to verify the accuracy of the information contained herein, the publisher assumes no responsibility for any errors or omissions. No liability is assumed for damages that may result from the use of information contained within.

BlueRose Publishers takes no responsibility for any damages, losses, or liabilities that may arise from the use or misuse of the information, products, or services provided in this publication.



For permissions requests or inquiries regarding this publication,
please contact:

BLUEROSE PUBLISHERS
www.BlueRoseONE.com
info@bluerosepublishers.com
+91 8882 898 898
+4407342408967

ISBN: 978-81-6744-350-2

Cover design: Anuj
Typesetting: Tanya Raj Upadhyay

First Edition: November 2026

Lost in the Neural Forest

Unlock the mystery of how AI sees the World

A Book for Adventurous Kids and for Artificial Intelligence enthusiasts. Inside, you'll discover 9 easy and exciting steps, wrapped in the fun of a game, to master the powerful visual AI tool called Convolutional Neural Networks (CNN).

Each step feels like part of a magical adventure, and by the end, you'll proudly carry the joy of unlocking a new world of knowledge!

Shweta Bhuwan

ACKNOWLEDGEMENTS

Writing *Lost in the Neural Forest* has been a journey of imagination, learning, and inspiration. I'm deeply grateful to everyone who helped bring this story to life.

To my family—especially my husband and my mother—thank you for your patience, encouragement, and belief. Your support gave me the strength to continue when the road felt uncertain.

To my friends, especially Nitin and Aavshyika, and to the early readers, your feedback and enthusiasm helped shape Avi's adventure into something more vivid and meaningful.

A special thanks to my son, Mivaan and Dhrihaan, and my nephews Aryaman and Akshaj, who inspired me to blend gaming, AI, and fantasy. You are the reason Avi's world exists.

Finally, to all who believe in the magic of imagination and knowledge—this book is for you.

PREFACE

Stories often begin with a question—mine is: **what happens when curiosity meets technology, and imagination refuses to stay inside the screen?** The imaginative Neural Forest is more than a place. It is a metaphor for hidden connections between nature and knowledge, mystery and machine.

ABOUT THE AUTHOR



For me, learning and adventure go together. We learn better when we're interested. With **15+ years of experience in IT and 9+ years in the AI/ML industry,** I want to bring real-world expertise into every page—along with a magical fantasy world where kids explore, wonder, and discover.

HOW TO READ THIS BOOK

Welcome to the adventure! This book is not just a story - it's also packed with cool ideas and terms related to artificial intelligence. Here's how to make the most of your reading experience:

1. Introductory Theory: At the start of a few chapters, you will find important explanations about terms that are key to the story, like AI, Matrix, etc.
2. Clarifications: If you see a star mark (*) next to a word or phrase, don't worry! The explanations for these can be found at the end of the chapter.
3. Great for All Readers: While the story is aimed at younger readers, the explanations are perfect for anyone curious about AI!

Enjoy the journey, and keep an eye out for the magical blend of nature and technology!

TABLE OF CONTENTS

1 The Countdown Begins 1
2 A New Friend in the CNN Forest 6
3 Welcome to the Matrix 12
4 The first gadget – Filters 20
5 Activated Map 24
6 Pooling to Simplify 32
7 Flattening the Path 37
8 A Fully Connected Network 42
9 Journey Unfolds 47
10 Is the wait over? 52
11 Learning from Mistakes 57
12 The Final Challenge 64
13 The importance of Backpropagation 69
14 The Treasure Unveiled! 75
15 The Creation of CNN 81
16 A Dream in Action 90

1

THE COUNTDOWN BEGINS



"Oh! It's finally time!"

As the clock hit three, teenage Avi sprang from his workbench, leaving his half-finished gadget behind. After weeks of tinkering with AI codes and circuits, he had almost forgotten everything

else. Right now, all he could think about was the game waiting for him.

He ran to his room, his heart racing like a drum. *"Come on, come on! Let's go!"* he whispered excitedly. The living room flew by him in a blur. W*hat if I discover something truly amazing today? In that world, I can be anything I want!* The thought sent a spark through him.

On the side table, the medical reports of his father lay scattered, pages curling at the edges. Avi's eyes flicked toward them for a brief moment, but his excitement carried him forward.

The special event in his favorite game, CNN Forest Quest, was about to start. This was the moment he had been waiting for weeks.

Flopping into his chair, Avi took a quick breath. *Okay, just breathe. It's the game.* A grin spread across his face as he logged in, remembering the last epic quest where he uncovered enemy weaknesses and claimed treasure.

This time the event promised something more exciting: a lush green CNN Forest, alive with advanced neural networks. In this world, CNNs (magical webs that helped machines 'see') made the forest mystical. *Imagine trees capturing each move through rustling leaves, rivers carrying not mere water, but luminous streams of information*. Avi's imagination soared. Excitement buzzed in his veins. He envisioned gathering insights that could spark new ideas for his own AI projects. *One day, I'll invent gadgets that change the world*.

For Avi, every game was more than just a challenge. It was a launchpad for his dreams. "This is my ticket to becoming a tech innovator," he thought, determination rising with his excitement. Without hesitation, he slipped on his headset. "Let's do this!" He moved the mouse and clicked the CNN Quest icon.

The screen burst into color, pulling him inside. Suddenly, he was standing at the edge of the CNN Forest.

Tall trees, colorful bushes, and shiny rainbow lights filled the forest, making it feel truly magical. The trees were enormous and strong, their trunks thick and their leaves sparkling like green gems in the light. Avi's eyes widened. *This is incredible*.

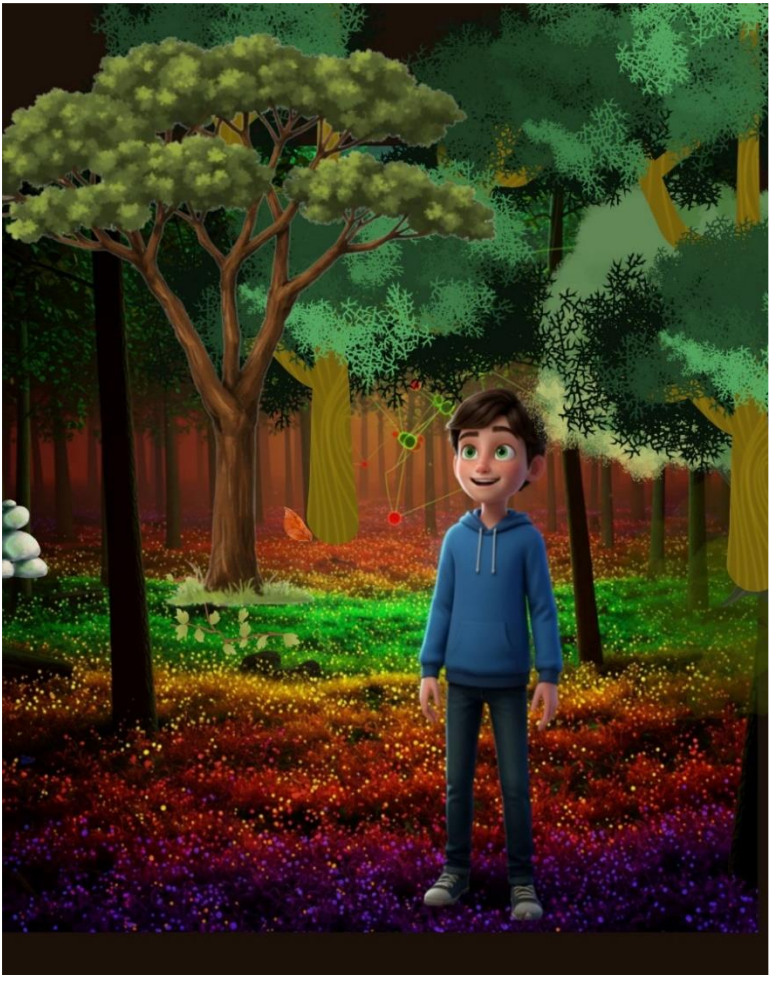

Yet something felt strange. Though the air was cool and crisp, he noticed something unsettling: a pin-drop silence, heavy and complete, as if the forest itself were holding its breath. Even the leaves seemed reluctant to stir.

Something is off about this place...

Avi felt a sudden, gentle push from within. “My great adventure is about to begin,” he whispered, his voice steady but tinged with nerves. With cautious determination, he stepped forward, ready to uncover the secrets hidden deep within the CNN Forest.

Let’s jump in!

2

A NEW FRIEND IN THE CNN FOREST

Introductory theory:



CNN Forest: A CNN (Convolutional Neural Network) is a powerful AI tool used primarily for visual tasks, enabling machines and robots to see and understand the world around them.

In contrast, CNN Forest is an imaginative place where the wonders of AI and CNN can be explored.

Feeling determined, Avi stepped further into the CNN Forest. He scanned his surroundings, searching for hints that could lead him into the AI world. *What if I discover something*

incredible? With the hope of discovering a hidden key to unlock a treasure chest full of epic rewards, he started searching for the first clue to kick off the game.

Suddenly, a bright light flashed, filling the forest with a brilliant glow. Avi narrowed his eyes, momentarily covering them with his hand. When he opened his eyes, his heart raced as he absorbed the amazing scene, feeling like he had stepped into a whole new world.

The light began to pulse rhythmically, filling him with a mix of excitement and nervousness. A sudden sound - "*duf duf duf*" - echoed through the air, building anticipation. The glowing light intensified, reflecting off the trees and casting playful shadows. He could sense that adventure was around the corner - just as near as the next tree!

As the brilliance faded, a figure began to materialize, drawing Avi's gaze. His heart pounded harder. He could barely see a shape, its edges sparkling like stardust.

When the light dimmed further, there she was: a shining digital being. Her hair flowed like the ocean, gleaming in beautiful shades of blue. Her eyes sparkled like stars, filled with warmth and intelligence. She wore a sleek outfit adorned with glowing patterns, giving her an otherworldly aura, like a character straight out of a sci-fi movie.

Avi gasped, his breath caught in his throat. *"Who is she?"* he thought, awash in awe and curiosity. There was something breathtakingly real about her presence, despite her digital form.

"Hi, Avi! I'm Brainy, your guide for this quest!" she said cheerfully. As she stepped forward, the air around her sparkled even more, as if the forest recognized her. Her voice was warm and friendly, instantly calming Avi's racing heart. "I'm here to help you on your adventure!"



Brainy continued, her voice rising with excitement, “Together, we’ll uncover the secrets of this forest! Imagine unlocking a treasure chest bursting with incredible knowledge. It will help you turn your ideas into powerful AI versions and more. This isn’t just a quest. It’s your chance to use incredible tech to build AI gadgets that turn reports into answers and bring clarity when confusion reigns.”

It was as if Brainy could see deep into his dreams, understanding the aspirations he had barely dared to voice. Avi felt a thrilling surge of energy at her words, his eyes lighting up with wonder. It struck him that this ability wasn’t just a tool for his gadgets. It was the key to his dreams of creating something truly impactful. The thought of turning images into AI versions filled him with excitement - he could innovate in ways he had only imagined, building gadgets that could analyze, interpret, and reveal hidden patterns, bringing his creations to life like never before.

This was more than just a quest. It was his chance to shine and make a real difference in

the digital world! And Brainy was more than just a guide - she was the ally he had longed for, a true friend meant to walk alongside him on this adventure.

“Are you ready?” Brainy asked, her eyes shining with enthusiasm. Avi nodded eagerly, feeling a mix of curiosity and thrill. The forest seemed to come alive around them, filled with the promise of mystery and discovery.

“Wow, this is amazing!” Avi replied, grinning from ear to ear. A wave of excitement washed over him as he realized they would embark on this adventure together. “What’s our first step?”

Brainy explained, “To find the key to the treasure chest, we need to explore the CNN Forest carefully. I have special AI gadgets that will help us along the way. Are you ready to use teamwork and tackle challenges together?”

“Absolutely, let’s work together and figure this out!” Avi exclaimed. With Brainy by his side, he knew they could face any challenge that lay ahead.

3

WELCOME TO THE MATRIX

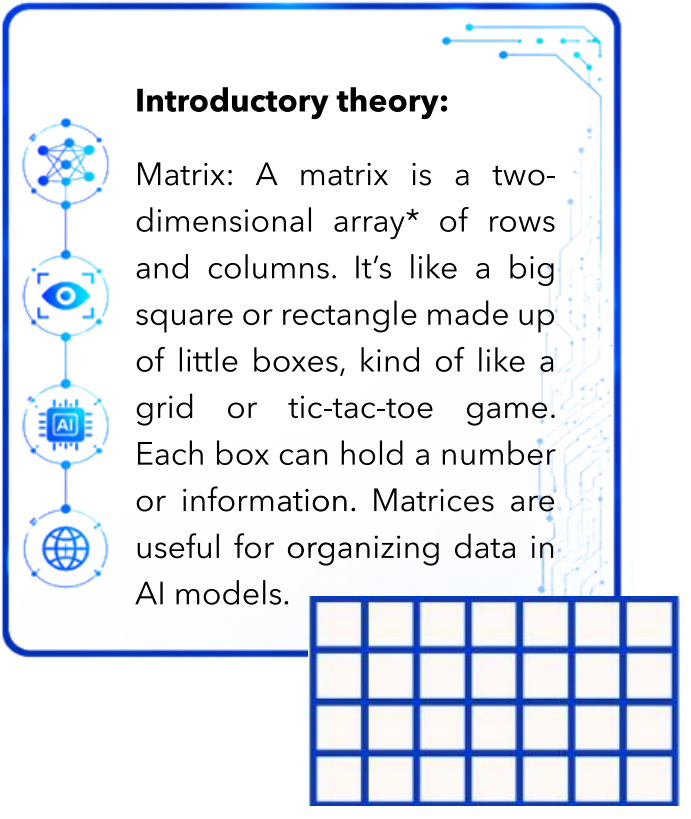

Avi and Brainy entered deeper into the forest, where vibrant colors swirled around them like a

dream. The air was filled with a sweet scent, and the sounds of chimes and whispers danced in the breeze. Every step felt like a leap into a magical world, where reality and fantasy intertwined. Avi couldn't help but smile, excitement bubbling inside him.

But then, as he crossed an invisible threshold, he noticed something unusual: the trees were shifting positions, and their leaves were turning into numbers! Avi turned, his eyes wide with wonder.

"What's happening?" he breathed, unsure if he was imagining it or not.

"It's time for you to clear the first level so we can move ahead," Brainy said, her digital form glowing brightly. Her serious tone broke through the forest's magic, grounding him for a moment.

"Remember, this is the most crucial step. If you can't clear it, the game will be over. Be mindful and choose wisely!" she added, her eyes locking onto his and filling him with a sense of urgency.

Avi felt his heart race as he processed her words. Just as he was gathering his thoughts, the ground beneath him trembled, and a shimmering portal appeared, swirling with impossibly vibrant colors. He felt an irresistible pull towards it, filled with both fear and exhilaration. Without thinking, he and Brainy stepped through the portal, and everything around them changed in an instant.

They found themselves in a vast, open space filled with floating geometric shapes and cascading streams of data. The atmosphere was electric, charged with both promise and peril. In the center of this digital landscape stood a massive glowing figure made up of rows and columns.

Avi's eyes widened in realization as he recognized the form. "I know! This is a matrix!" he shouted, excitement overflowing, but his voice echoed with uncertainty.



“Yes, Avi, you’re right!” the Matrix boomed, its voice echoing like thunder. The sound vibrated through him, and he automatically stepped back. “You’ve entered a realm of infinite

possibilities, but also infinite challenges. Are you ready to face the trials that lie ahead?"

Avi swallowed hard, hesitating as doubt surged within him. *What kind of challenges?* He asked himself, trying to sound braver than he felt. He took a deep breath to steady himself. "What kind of challenges?" he finally managed to ask.

"Tests of skill, courage, and creativity," the Matrix replied, its voice resonating with authority. "*Only those who can harness the power of AI will unlock the secrets of this forest. Do you accept it?*"

Avi's mind raced with a whirlwind of thoughts. This was the moment he had been waiting for, but fear crept in like a shadow. *What if I fail? What if I'm not ready?* He could feel the weight of the Matrix's gaze upon him, urging him to decide.

He closed his eyes for a brief moment, allowing himself to breathe. The thrill of adventure surged within him, drowning out the doubt. "I accept!" he declared, his voice steady despite the chaos of emotions swirling inside.

"Very well," the Matrix said, its form shifting into glowing numbers from 0 to 255 that began to circle Avi. "Your journey begins now. Prepare for the unexpected!"

Avi felt exhilarated, anticipation racing through him as he faced challenges beyond his wildest gaming adventures. Moments earlier, he recalled the trees' leaves turning into numbers. That was a clue to test his knowledge.

With a determined focus, he visualized the pixelated forest, extracting pieces and placing them into the Matrix. Each number captured a pixel's brightness, and the forest seemed to come alive with every entry.

"Well done, Avi!" Brainy cheered warmly.

With Brainy's words, Avi felt motivated, sensing that she was watching closely, eager to see if he would rise to the challenge.

He focused intently, and as soon as he fixed the last number, the Matrix illuminated. A brilliant light enveloped him, the air crackled with energy, and he felt its power surround him.

“Congratulations!” the Matrix boomed. “You have passed Level One. Now collaborate with Brainy to showcase your skills!”

Just then, the glowing forest image began to pulse and distort. The trees bent inward, the river spiraled, and the patches of light rearranged until the entire scene transformed into the image of a golden key, hovering in the air.

Avi’s eyes widened. “The forest… it turned into a key!”

The Matrix laughed, its voice echoing through the forest as its form shrank. Its glow faded as it drifted upward, sliding past their heads before vanishing deep into the jungle. Nothing remained, as if the shimmering portal, geometric shapes, forest image, and hovering key had never existed.

Avi felt a surge of surprise. “Is this a clue for upcoming levels? Whatever it is, I will conquer it all.”

"Let's proceed," Brainy said, her enthusiasm infectious.

Together, they stepped forward, ready to tackle whatever lay ahead in the AI Forest!

* A matrix can be a two- or three-dimensional array of numbers. 2D matrices are used to represent datasets or greyscale images, and 3D matrices can represent color images.

4
THE FIRST GADGET - FILTERS

Happy with their success in level one, Avi and Brainy ventured further into the forest. Avi marveled at the sights. The tall trees reaching for the sky, glimmering rocks, and glowing orbs floating gently in the air.

“How do we find the key in all this?” Avi asked, glancing around.

Brainy’s eyes sparkled with excitement. “Don’t worry, Avi! With focus and creativity, we can overcome anything. Just concentrate on what matters and follow my lead!”

“Here’s a cool tool that will help us see better. It's called filters!” Brainy continued.

“Filters? What’s that?” Avi asked, puzzled.

“They're like magic glasses!” Brainy explained, waving her hand excitedly. “Filters help us look at the forest in different ways and create a map of all the important details around us.”



“Wow! Like magic glasses that reveal every detail for a treasure map? Then we can find hidden clues and treasures more easily!” Avi exclaimed, his excitement building.

“Exactly! Filters help us create a feature, similar to a treasure map that highlights key spots. It shows different characteristics to guide our quest,” Brainy smiled.

“Oh, cool! This tool is awesome!” Avi exclaimed.

She smiled and applied filters. The screen split into sections: one highlighted tree and rock edges like outlines in a drawing, another emphasized colors, turning the forest into a vibrant rainbow.



“Look how the bright spots pop out! This filter reveals hidden clues,” she said.

Each filter produced a *feature map* with edges, colors, and patterns. Avi gasped. “It’s like superpowers! We can spot what we couldn’t before!”

Just then, Avi noticed something unusual. The filter flickered and dissolved, and the feature map faded away, just as the matrix had vanished before.

Avi and Brainy paused, gazing up in wonder. The sky shimmered with faint trails of light, as if the filters had painted colorful patterns above them. His breath caught, as if the forest itself were guiding them. They were captivated, trying to follow the trails.

Suddenly, a rustling sound came from the bushes nearby, making them stop in their tracks. The adventure was about to take an unexpected turn!

5

ACTIVATED MAP

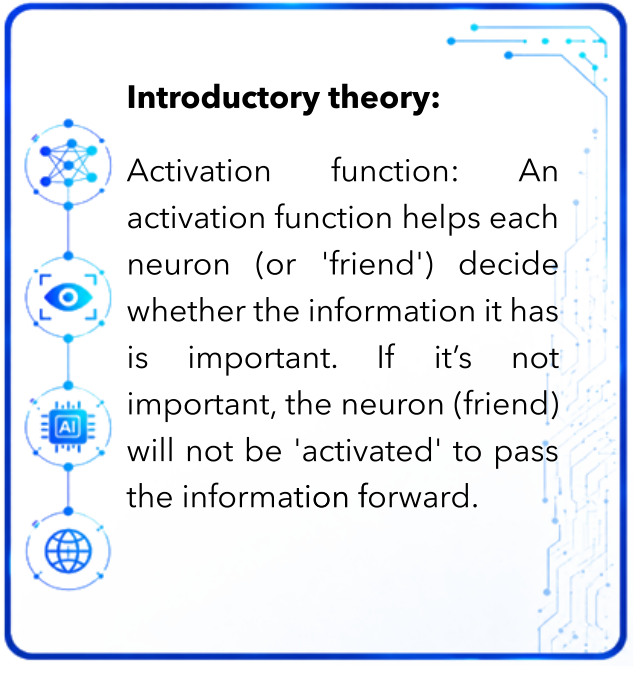

With the hidden path discovered, Avi and Brainy ventured deeper into the CNN Forest, excitement filling them.

"Whoa, look at this!" Avi exclaimed. Colorful stones, strange plants, and sparkling lights surrounded them. "It feels like a beautiful mess!"

Suddenly, something caught Avi's eye: a glass bottle, half-buried beside the tree. Its surface was worn and scratched. Inside, curled tightly, was a piece of paper. With careful hands, Avi pulled it free. As the paper unfolded, its faded lines revealed more than scribbles. It was a map, a feature map of the very place they stood.



Avi and Brainy nearly jumped with excitement.

Avi looked closely and said, “Don’t you think it’s very cluttered? It’s not easy to understand this map. We need to simplify it so we can focus on what’s important.”

“You’re right!” Brainy said.

Avi looked around thoughtfully and said, “Can we use our filters to help?”

Brainy smiled. “No, filters this time. We need to activate this map to see what we really need to see.”

“Activate the map?” Avi asked in surprise.

“Correct! An activation function highlights the strongest signals and suppresses noise. It’s a magic gate that says: *this matters, that doesn’t.*” Brainy added.

As they activated the map, the vibrant colors faded, leaving only the most important spots glowing. Avi traced the boldest lines, realizing they pointed toward a few shimmering stones. His eyes sparkled. “So, the activation function is

like choosing all the strong clues. The ones that guide us forward."

Brainy grinned. "Exactly. Without it, we'd be lost in the clutter."

As they turned the shimmering stones, a hidden pattern emerged, making unusual details easier to spot. Brainy gasped. The pattern seemed to tell a story about the forest itself.

But before they could understand it, the design shifted. In the blink of an eye, the pattern and the map shrank, drifting upward until they vanished deep into the jungle canopy.

Avi and Brainy stood gazing at the empty space, a mix of sadness and wonder in their eyes. The forest had taken back its secret, leaving only a faint shimmer in the air.

"Look!" Avi shouted, his eyes lighting up. "This blurry shimmer in the air is showing us something."

Brainy leaned closer. "Good eye! It's shaped like an arrow - and it's pointing left!"

They followed the glowing arrow until they reached a dead end, blocked by a massive rock.

“Ah!” Avi gasped, his voice heavy with disappointment. “What will we do now?”

Before his eyes, the world around them shimmered strangely - on one side stretched the same lush, green, activated forest, alive with glowing leaves and whispering winds. On the other side, however, lay a barren wasteland of dead, jagged rock, silent and cold as if all magic had been drained away.

Brainy examined the rock carefully. “Wait… this looks like a riddle! Maybe it’s another clue to our treasure.” They crouched down, studying the pictures painted on the stone.

Brainy traced one of the pictures. “This one looks like a swimming pool.”



“Yes, and look - inside the pool the star is smaller, but outside it is larger, along with some noises,” Avi observed. “What could that mean?”

Brainy tapped her chin, thinking hard. “A thing inside the pool gets smaller… outside it’s bigger. That must be a hint.”

Avi looked around. “But there aren’t any swimming pools nearby. Could it mean something that *acts* like a pool?”

Brainy’s eyes widened. “No need! This isn’t about water - it’s about Pooling!”

“Pooling? What’s that?” Avi asked, curious.

Brainy grinned. “I’ll explain, but first we need to head in the direction where this arrow is pointing!” She gestured toward the glowing arrow that had appeared after they solved the riddle.

The arrow shimmered brighter, as if rewarding their discovery. “Level three complete,” Brainy whispered, her voice trembling with excitement.



Avi nodded eagerly. “Let’s go - the forest is guiding us forward!”

6
POOLING TO SIMPLIFY

As Avi and Brainy ventured deeper into the CNN Forest, the air crackled with anticipation, and Avi's mind buzzed with thoughts of the new gadget they hoped to use to find the next clue.

"Okay, Brainy, you mentioned something about pooling," Avi said, eager to learn. "What exactly is it?"

Brainy smiled, her eyes sparkling with enthusiasm. "This new gadget uses a technique from AI, especially in deep learning, to simplify information and make it easier to handle!"

Brainy was about to explain when she suddenly spotted another bottle half-buried. Its surface had the same scratches as the first one. She pointed toward it and asked Avi to grab it.

With careful hands, Avi pulled it free. This time, as the paper unfolded, it looked different.

"Ah! It's an activated map. But why is it smaller than the last level?"

"Avi! I think this activated map is showing only the features of this place, so it looks different. But even now, it's too cluttered to find our new clue." Brainy exclaimed.

"You're right, Brainy! It's still cluttered," Avi replied. "What should we do now? Do you think it's time to apply our next tool, *Pooling*?"

Brainy grinned. "Exactly! Pooling helps cut down the information while keeping the essential parts." She applied the Max Pooling gadget on the map, which glowed as it highlighted only the strongest clues, the ones that mattered most at this stage.

The map shimmered and reflected onto the very ground where they stood, just as it had when the map was first activated. The forest shifted like a living spell. Trees bent, and lights rippled, revealing how the new gadget reshaped their surroundings. The

overwhelming details shrank into smaller, brighter signals, glowing like stars in a night sky.

Avi squinted at the clearer scene. “So, it’s like keeping only the important parts of a picture?”

Brainy grinned again. “Yes, that’s Max Pooling - it finds the brightest, most powerful signals and lets the rest fade away.”

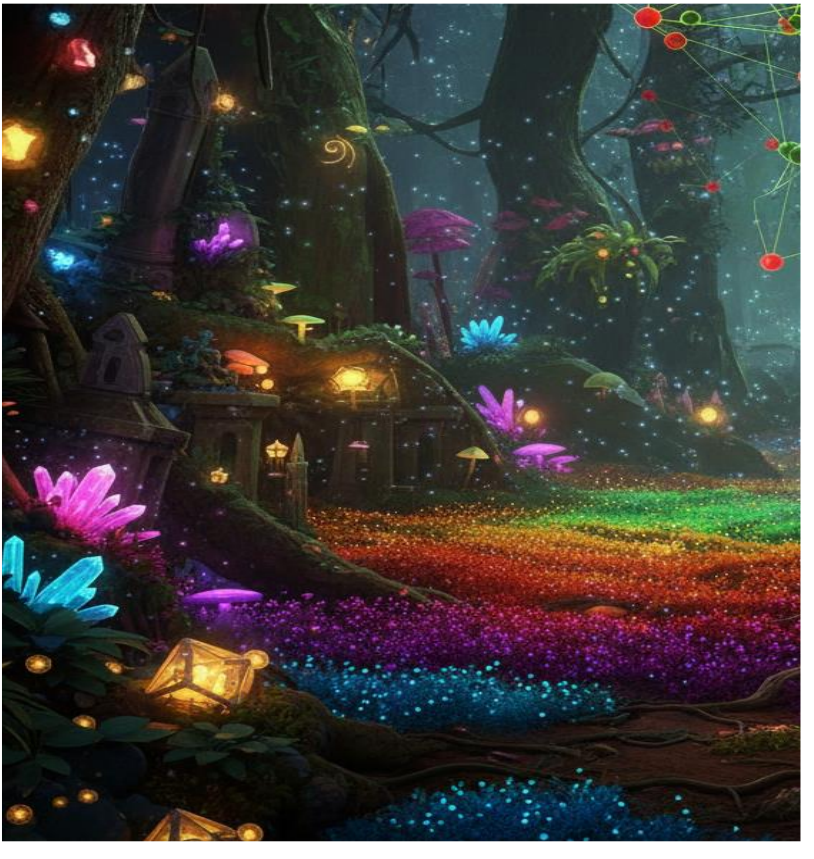

As they moved through the simplified scene, Avi noticed something interesting. “Look! A path has appeared that wasn’t visible before!” he exclaimed, pointing excitedly toward a narrow trail that had been hidden beneath the clutter.

Brainy smiled. “Great eye, Avi! By using pooling, we could see that path clearly. Let’s follow it!”

They stepped onto the narrow trail, the ground soft beneath their feet. The forest around them felt less chaotic, and they could focus on their goal - finding the key!

But as they ventured further, a shadow flickered behind the trees. Who or what was hiding there? Was it the same thing that made the noise from the bushes?

Avi and Brainy looked at each other, wondering what surprise awaited them in their adventure. Suddenly, a soft rustling sound broke the silence, and out popped a small white rabbit. It glanced at them briefly before hopping away into the forest.

“Wait!” Avi shouted, his curiosity growing. “Do you think it knows something we don’t?”

Brainy nodded, her eyes full of excitement. “Let’s follow it! It could lead us to something awesome!”

They both followed the rabbit, but it vanished into the jungle, leaving them standing in the middle of the forest with vibrant flowers and the sounds of nature.

Behind them, the Pooling gadget began to fade. Its glowing form slowly shrank, collapsing in on itself before drifting upward. Without them realizing, it passed silently over their heads and disappeared deep into the jungle, leaving only a faint shimmer in the air.

7

FLATTENING THE PATH

As Avi and Brainy continued their adventure through the CNN Forest, they felt a sense of excitement building. They had used filters and pooling to simplify their surroundings, but now they faced a new challenge.



In front of them lay a steep, rocky, uneven hill leading to a mysterious cave at the top.

Loose stones crunched underfoot as they approached the base, and Avi felt a mix of excitement and apprehension.

“This looks tough,” he said, staring at the jagged rocks and the winding path. “How are we going to get to the cave?”

Brainy placed a hand on his shoulder and spoke calmly. “I know how to clear this space, but first, we need to find the map. It will tell us whether we’re heading in the right direction or not. Without it, we might lose our way.”

Avi nodded, glancing at the cave entrance. Jagged rocks stood like silent guardians, while the whispering wind warned of challenges ahead.

Just then, a faint glow caught his eye. A single stone pulsed softly, as if hiding something beneath. He brushed away the dust, fingers tingling as it shifted. With careful hands, he

lifted it aside, revealing a folded paper wrapped in a shimmering glow.

Brainy cheered. “There it is, Avi! The feature map!”

Tiny paths and scattered markings disappeared this time, leaving only the biggest landmarks glowing - a mountain peak and a cluster of stones.

“Yay! We are on the right path!” Avi said with excitement. “Brainy, please tell me how to proceed.”

Brainy smiled. “We can flatten the path! It will help us see the best way to climb.”

“Flattening? What’s that? Is it a new gadget?” Avi asked, curious.

Brainy explained, “Yes, this new gadget is like squishing a big shape into a flat one - it compresses the important details into a single view.”

With a wave of her hand, the map shimmered, and its magic spilled outward, causing the very place around them to transform too.

Before Avi's eyes, the rocky hills shimmered and began to transform, reshaping themselves into a few clearer paths that led toward the cave. The ground beneath them pulsed with light, revealing hidden secrets of the terrain.

Avi saw several paths ahead. Brainy pointed to the clearest one. "Let's take the easiest route," she suggested. Step by step, they climbed higher, the wind whistling through rocks as the trail steepened.

At last, after a final push, they reached the top. The cave entrance loomed before them. Dark and vast, it seemed to guard secrets yet to be revealed. Avi caught his breath, feeling both awe and unease.

Suddenly, the simplified map hovered before them as if saying a final goodbye. Its shapes collapsed into a single glowing line. The ground shook as mountains and rocks trembled under the map's power.

Avi's eyes widened. "Brainy, the rocks are collapsing!"

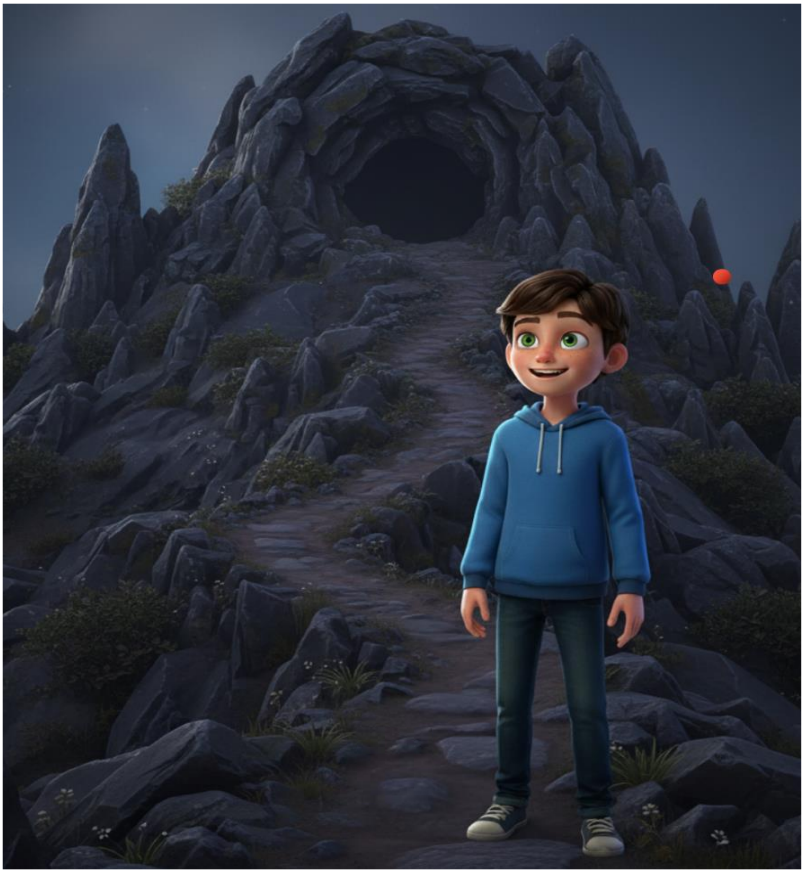

Brainy grabbed his hand. "Run, Avi! We have to reach the safe place!"

Together they sprinted toward the cave entrance.

8

A FULLY CONNECTED NETWORK

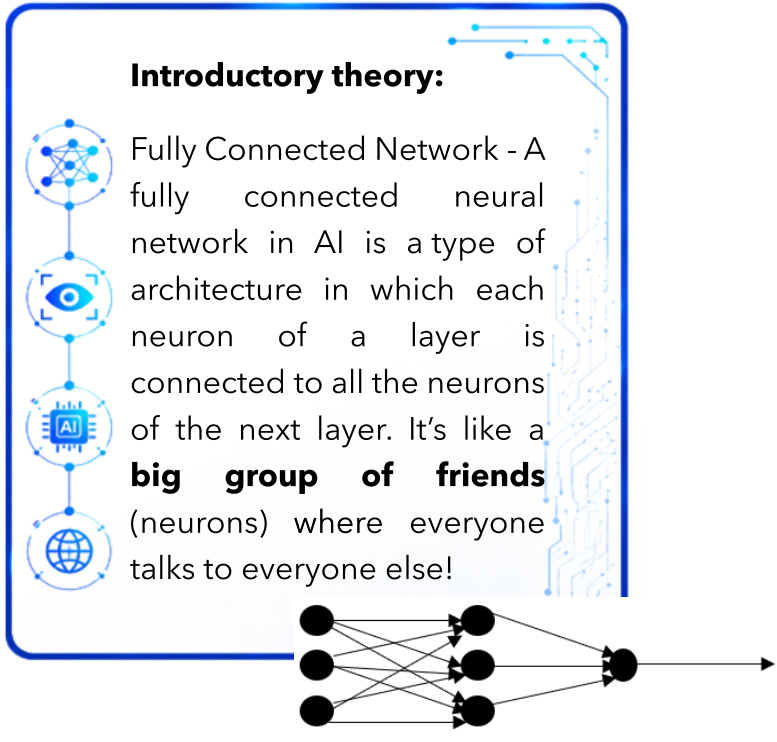

At last, Avi and Brainy stood before the entrance of the mysterious cave. The journey had not been easy, but before they could even

think of resting or stepping inside, a sudden smashing sound echoed through the air. It was as if something had zipped past them at lightning speed, leaving the cave's entrance trembling with unseen energy. They turned around, and to their surprise, a vast, intricate network stretched before them: a mesmerizing web of shiny green threads connecting various points throughout the forest.

The threads shimmered with a magical green light, flickering as if they were alive. They came together to form an enchanting web of connections, sparkling like stars and showing all the places they had explored in the mystical AI Forest. As Avi watched in awe, the threads began to hum a soft, melodic tune, filling the air with a sense of wonder. It felt as if the forest itself was singing, celebrating their journey and inviting them to discover the secrets hidden within its depths.

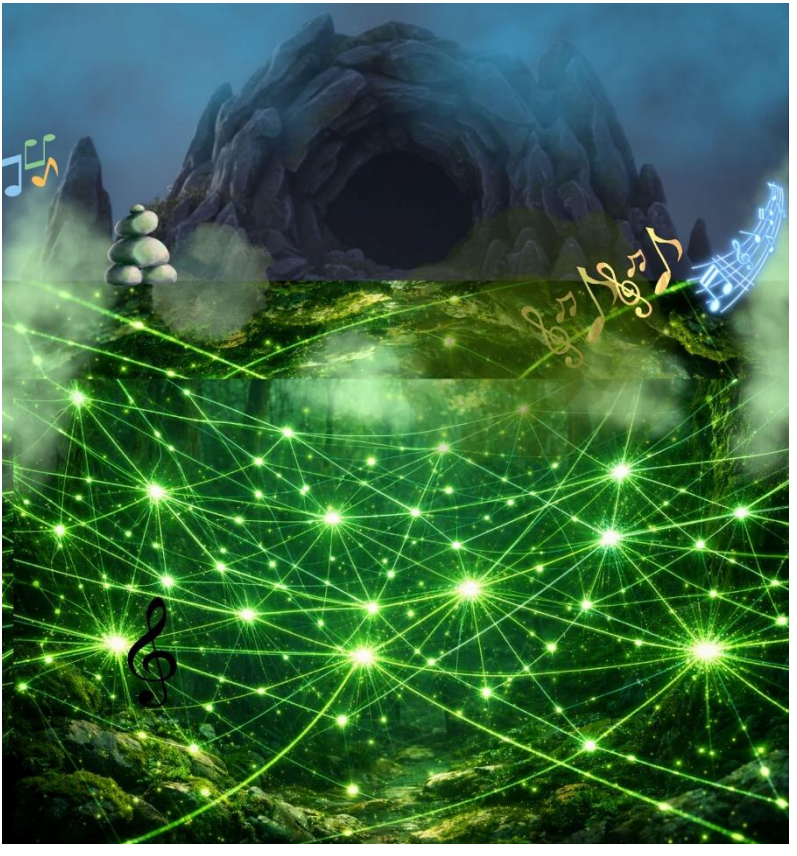

Avi's heart raced. “What does this network structure mean?” he asked, his voice tinged with curiosity and a hint of fear.

With a calm demeanour, Brainy replied, “Don’t worry, Avi. This is a Fully Connected Network.”

“A fully connected network?” Avi echoed, his eyes wide with surprise.

"Yes," Brainy continued, stepping closer to the glowing threads. "The fully connected layer combines everything we've accomplished in the previous levels: the features, knowledge, and discoveries. It then carries them into the next level to achieve our final goal. It gathers all our experiences and insights into powerful connections."

Just then, a bunch of glimmering fireflies began to fly along the threads, creating a magical spectacle. The fireflies moved gracefully into the cave, leaving a faint, glowing trail behind them.

Avi and Brainy turned toward the cave, which looked dark and mysterious. The flickering lights of the fireflies faded as they ventured deeper. Avi felt a mix of excitement and nervousness bubbling inside him. *What wonders, and what dangers, might lie ahead?* He took a deep breath, imagining all the challenges they would face.

"Do you think we'll be able to find our way?" he asked, his voice echoing softly in the stillness.

Brainy placed a gentle hand on Avi's shoulder and said, "We will, Avi. The knowledge we've gathered will guide us even in the darkest places."

Taking another deep breath, Avi and Brainy stepped inside. The darkness surrounded them, thick with mystery. Yet they moved forward, determined to unveil the secrets that waited inside.

9

JOURNEY UNFOLDS

Avi shivered as the cool air of the cave brushed against his skin. The chill sent a thrill of anticipation down his spine, and he could hear the faint sound of dripping water echoing in the distance. The damp air carried a musty odor, mixed with an earthy scent, which made the experience feel even more mysterious.

His imagination raced as he thought about the wonders hidden within the darkness. *What if there are cool treasures? Or maybe something dangerous?* he wondered. “What do you think is inside?” he asked, peering into the shadows.

Brainy offered a reassuring smile, her hair glowing softly in the dim light. “Let’s find out! But since nothing is visible here, it's time to use our other gadget.”

“Another gadget? Yes! What could it be?” Avi asked, curiosity sparking in his eyes.

Brainy raised her hand, and a silver charm floated into view, shimmering like a crescent moon. “We can use this Sigmoid function to activate our search,” Brainy replied.

The charm spun in the air, releasing a trail of glowing dust that curved into a gentle S-shaped wave. Each sparkle along the curve pulsed between shadow and light.

Avi leaned closer, mesmerized. “It looks like a magical scale… balancing between darkness and light.”

Brainy nodded. “Exactly. It’s like turning endless possibilities into a clear choice: yes or no, light or dark, key or no key.”

The wave shimmered brighter, and suddenly the cavern walls flickered with symbols, each glowing with a probability. One symbol pulsed strongest, guiding them toward the next hidden chamber.

Avi's heart raced as he ran toward the brightest spot. "Let's see what's there!"

As they approached, their eyes widened in amazement. In the center of the cave stood two pedestals, glowing with the brilliance of a full moon. Their surface sparkled with silvery light, beautifully reflecting the beams that illuminated the cave.

"Two pedestals…!" Avi and Brainy shouted together, their voices echoing through the cave.

"What do you think they hold?" Avi asked, his curiosity bubbling over.

Before Brainy could answer, the cave itself seemed to breathe. A low, resonant hum filled the air, like the sound of ancient stone awakening. The vibration grew stronger, and the echoes swirled around them. They formed a single, deep tone, as if the cave itself were speaking.

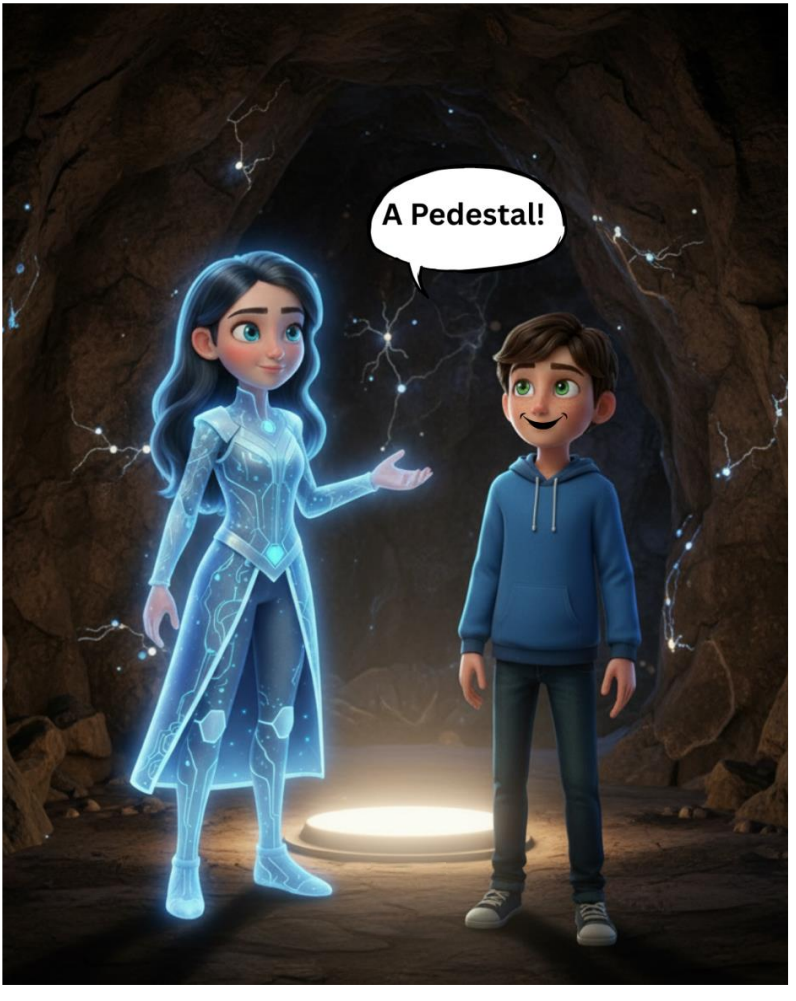

The sound pulsed toward one pedestal, making its glow shimmer brighter than the other. Specks of light swirled in the air, gathering around the chosen pedestal, as if it alone was destined to survive.

The cave's hum deepened, and the pedestal trembled, a golden symbol flickering across its surface. Avi gasped. "Is it the key?"

Brainy's eyes gleamed. "The cave has chosen. Only this pedestal can hold the key."

"Let's find out!" Brainy said, stepping forward cautiously.

10

IS THE WAIT OVER?

Avi and Brainy stood very close to the glowing pedestal, their hearts pounding with anticipation. On top of the pedestal lay a shimmering object wrapped in a glowing cloth.

“Can it be the key?” Avi asked, his eyes wide with wonder.

Suddenly, a swirl of colorful smoke covered the glowing cloth, making it hard to see. As the smoke faded, the cloth began to disappear, revealing the object beneath.

Avi gasped. “Look! It’s a key! A shining golden key!”

The key sparkled with bright colors, a rainbow shimmer glowing at its core.



“Oh, my circuits, it’s dazzling!” Brainy exclaimed, her eyes twinkling with delight.

The shimmering key began to sparkle brightly, just waiting for them to take it. After all their adventures in the CNN Forest, it felt like they were finally reaching their goal.

“This is it, Brainy!” Avi exclaimed, his eyes wide with wonder. “We’re about to get the key!”

Brainy nodded, a smile spreading across her face. “I can’t believe we made it this far! Let’s grab it!”



Introductory theory:

Loss function: A loss function in AI measures the error between the model's predicted output and the actual output. It's like playing darts: every time you throw a dart (the prediction), you want it to land as close to the bullseye (the actual output) as possible. The distance from the bullseye is like the loss function that tells you how well you did.

Just as Avi reached for the key, a strange sound echoed through the chamber. The pedestal began to shimmer, thunder rolling from the depths of the earth. The key flickered uncertainly …glowing, fading, glowing… as though it feared being touched.

“What’s happening?” Avi asked, pulling his hand back. “Is something wrong?”

Brainy's smile faded as she studied the pedestal. "I think it's the loss function," she said softly. "It measures how well we're doing. If something's off, it can affect our progress."

Avi's heart sank at the thought. "But we've learned so much! We faced challenges, worked together, and even unlocked doors. Why would the loss function say we're not ready?" Panic flickered in his eyes as he turned to Brainy.

"It's not just about the challenges we faced," Brainy explained gently. "The loss function checks if everything we've learned has truly prepared us for this moment. It helps us see if we've missed something or if there's still more to grasp before we reach our goal."

As they stood there, the pedestal glowed brighter, unveiling visions of their journey. They saw moments of growth: overcoming fear, solving problems, and supporting each other. But they also saw the struggles they endured when hesitation, distraction, and haste clouded their path.

Avi took a deep breath, feeling a mixture of disappointment and understanding. “You’re right, Brainy. There were times when we made mistakes. I guess we shouldn’t rush it!”

“Exactly!” Brainy said, her eyes sparkling with determination. “Let’s think back to what we faced. Maybe there’s a lesson we haven’t fully grasped yet.”

Avi nodded, feeling more determined. “Okay! Let’s figure this out together. We’ve come this far for a reason!”

11

LEARNING FROM MISTAKES



"Mistakes were not failures. They were stepping stones to success," Brainy said, echoing Avi's thoughts. As they reflected on

their journey, the cave shimmered with a gentle hum.

Suddenly, a glowing device appeared before them. Hovering in the air, a crystal sphere shimmered, its surface alive with flowing currents of light. The streams rippled backward, like glowing rivers retracing their path, guiding Avi and Brainy toward what they had missed.

“What is this?” Avi asked in surprise.

“Not sure,” Brainy whispered.

Before they could say more, the gadget darted off at lightning speed, sending glowing signals racing backward through the cave. That gadget was none other than the Backpropagation.

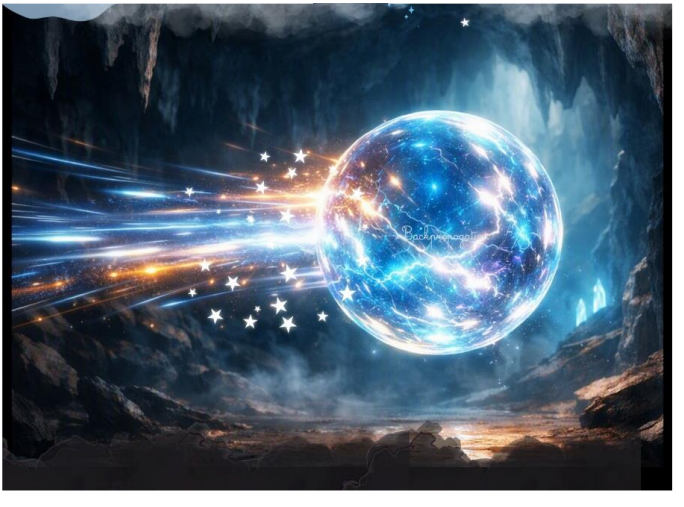

“Let’s just follow it,” Brainy urged. “The cave must want to show us something. Let’s not lose it.”

The air buzzed with energy, and the glowing cave walls pulsed like a heartbeat. They raced after the sphere until it stopped, glowing brighter at one spot. The red bubble beside the cave sparkled before them, the very place they had hurried past in their rush.

“Wait! I remember this red glowing area. We never explored it!” Avi gasped.

Brainy whispered. “It’s guiding us back! The cave wants us to learn from what we overlooked.”

Inside the red bubble, they stepped into a world of shimmering patterns. Floating symbols hovered in the air. Some glowed heavily, others lightly, each radiating its own color.

Suddenly, a soft rustle echoed, and out hopped a friendly guardian creature. To Avi's surprise, it was none other than the white rabbit that had vanished in the forest while they were chasing it!

This rabbit was unlike any other. His wide, sparkling eyes shone like a rainbow, and the tips of his ears glowed softly, as if covered in tiny stars. A gentle aura radiated warmth and magic around him. His fur was a soft mix of silvery white and pale blue, like something straight out of a fairy tale. As he moved, it seemed like he was gliding rather than hopping, leaving a trail of twinkling sparkles in his wake.

"Welcome back, adventurers!" the rabbit said in a warm, cheerful voice, his tail twitching with excitement.

Avi blinked in disbelief. “Wait, you can talk?” he asked, his jaw dropped. He felt a mix of excitement and nervousness as he imagined the magical creatures hidden in the forest.

“Of course!” the rabbit replied, gliding closer. “I’m not just any rabbit. I am Lumina, the optimizer. I’ve been watching your journey.”

Avi and Brainy exchanged thrilled glances. “It’s a pleasure to see you again!” Brainy said, amazed.

“Indeed,” Lumina replied, smiling. “I’ve seen you learn and grow through your challenges. But there’s still one more lesson for you to discover.”

“What is it?” Avi asked, eager to learn more.

Just then, the bubble began to tremble, and a swirling mist covered them. The once serene glade transformed into a vibrant arena filled with glowing obstacles and shimmering lights. In the center stood two golden coins, gleaming with an ethereal glow.

“What are these now?” Avi asked in surprise.



“These are the Coin of Weight and the Coin of Bias. You rushed past this place before, but

here lies what you missed: two coins. One coin is the Weight, deciding how strongly each clue matters. The other is the Bias, nudging choices even before you begin. These coins must be unlocked," the rabbit explained.

"If the Coin of Weight is too heavy or too light, your path bends wrongly. If the Coin of Bias pushes too far, your choices tilt off balance. Together, they shape how the cave understands your journey." The rabbit added.

Avi's eyes widened. "So, these coins are the reason backpropagation brought us back here!"

Lumina nodded. "Yes. Backpropagation showed the error, and I will help you correct it. Unlock the coins, balance them, and the cave will open the way forward."

Avi's heart raced with excitement and a hint of nervousness. "How to unlock the coins?"

Lumina's voice echoed through the bubble. "Recall your journey: the challenges, mistakes, and how you adapted. Each lesson holds a clue."

As they approached the coins, the environment shifted again, transforming into a swirling vortex of images from their past adventures.

“Balance the weight, steady the bias, and the cave will know you are ready,” Lumina announced. “Are you ready?” His eyes sparkled with encouragement.

12
THE FINAL CHALLENGE

"Look, Avi!" Lumina said, waving his hand as the air around them sparkled with light. A glowing path appeared before them. "This path shows the journey you and Brainy took in the CNN Forest!"

As Avi and Brainy stepped closer, they saw a few symbols illuminated against the dark bubble walls, each one radiating a unique energy that pulled them closer.

"Touch them!" Lumina encouraged. "Each symbol holds a special meaning. Reflect on your adventures!"

Avi and Brainy looked at each other, their eyes shining with curiosity. The glowing path seemed to call them to explore the memories within the symbols.

“Should we go for it?” Brainy asked, her excitement evident.

“Definitely! Let’s see what we can find,” Avi said, stepping forward with confidence.

They walked up to the first symbol, which sparkled like a bright sunrise. Avi reached out and touched it, feeling a warm wave wash over him.

Suddenly, the symbol pulsed like a heartbeat. The words shimmered before them like riddles: “Which input feature will you give more importance, a key or a tree?”

Avi and Brainy hesitated, their hearts racing. What if they chose wrong? The bubble’s hum deepened like a drumbeat of suspense.

Avi steadied himself. “We’re searching for the key! So, we must give more weight to keys, and not get lost in the noise of trees or rivers.”

The button burst into golden light, wrapping around them like a protective spell. The bubble’s hum softened, turning into a triumphant melody.

Lumina's voice echoed warmly: "Exactly. The key is the feature that matters most. By giving it more weight, you focus your energy where it truly counts."

With a wave of his hand, Lumina summoned the Coin of Weight, glowing with shifting colors. "Balance it well," he said softly. "Too heavy bends the signal, too light fades the clue. Find harmony, and the path will shine."

Brainy tapped the coin. It pulsed, shifting between heavy and light until it settled into perfect balance. A radiant glow spread across the bubble walls, illuminating the path forward.

Avi's eyes sparkled. "This is amazing! This place gave us the power to correct the Coin of Weight!"

The golden glow faded into the walls, leaving a steady hum. Avi and Brainy felt lighter, as if the path ahead had cleared. But then, another symbol flickered to life. It sparked wildly, its light darting in unpredictable directions.

Lumina's voice rang out, calm yet commanding: "Now comes the second test. This is the Coin of Bias. It tilts decisions before they even begin. If it leans too far, your choices will be distorted."

The suspense grew again. The Coin of Bias spun faster, scattering sparks across the bubble walls. Each spark whispered fragments of their journey: moments of doubt, impatience, and rushing too quickly. The bubble's hum deepened, as if testing their courage.

Brainy stepped closer, her eyes glowing with determination. "We must calm these sparks with what we've learned. Patience, reflection, and persistence."

She voiced the lessons aloud. Glowing runes appeared in the air, each one a memory of their adventure. Avi added his voice, recalling courage and teamwork. Together, they placed the runes onto the Coin of Bias.

The sparks softened, aligning into harmony. The coin steadied, its chaotic flicker transforming into a gentle, radiant glow.

Lumina smiled, her form shimmering brighter. “Well done. You have balanced both the coins. Together, they form the foundation of your path.”

The Coin of Weight and the Coin of Bias pulsed side by side, then spun together in a spiral of light. With a burst of brilliance, they merged into a single radiant coin, brighter than sunrise. The bubble walls shimmered, glowing runes appeared, and a hidden doorway revealed itself, shining with promise.

Lumina raised his hand, smiling. “This is the Coin of Harmony.” Since it is a fusion of the Coin of Weight and the Coin of Bias, it is too powerful to ignore.

Lumina bowed low and added, “You have proven worthy. Step through the doorway, and the next chamber will reveal hidden patterns seen only by the brave.”

Avi and Brainy exchanged a look of wonder. Together, they stepped forward, the radiant coin floating ahead like a guiding star, opening the path into the unknown.

13

THE IMPORTANCE OF BACKPROPAGATION

As Avi and Brainy followed the Coin of Harmony, the air shimmered like liquid starlight. The chamber stretched wide before them, its floor etched with luminous pathways that twisted and branched like rivers of light. Each trail pulsed with energy, drawing them closer to the cave's heart.

As Avi and Brainy advanced, shadows deepened around them. From the stone floor, two pedestals rose once more—one blazing red like living fire, the other gleaming blue like moonlight. The air grew heavy with tension, and doubt pricked at their minds.

Then, with a sudden crackle, a protective barrier rose around the pedestals, sparkling like lightning trapped in glass. The barrier's voice

boomed, echoing like thunder across the chamber:

"To lower me, you must solve the riddle of learning."

The walls trembled, ancient symbols flickered, and the cave seemed to hold its breath, waiting for their answer.

The barrier crackled with living lightning. Its booming voice echoed through the cave: "I will only lower if you answer questions about your journey. To unlock the key, tell me *what helps you learn from mistakes and improve your path?"*

Avi and Brainy exchanged glances, then shouted together: *"Backpropagation and Optimizer!"*

The barrier flared dangerously, sparks darting across its surface. *"Correct,"* the voice thundered. *"What is their purpose?"*

Avi took a deep breath, recalling every step of their adventure. *"They help us correct our path and grow stronger,"* he replied.

The barrier flickered again, its glow intensifying, the chamber trembling as the voice pressed on: *"And how do they ensure you improve?"*

Brainy looked worried, her circuits buzzing with uncertainty. "Um… it helps us recognize what we did right or wrong?" she guessed.

Avi shook his head, anxiety rising. "That's close, but not quite! It helps us learn from mistakes and adjust our approach each time!"

The barrier shuddered violently, sending waves of energy rippling through the air. The voice warned, "Don't create any confusion. I need just one answer!"

Panic surged through them as the barrier glowed, ready to trap them forever if they didn't act fast. Brainy bit her lip and glanced at Avi. "What do we do?" she whispered quickly.

Avi's mind raced. They had come too far to fail now. "Let's think this through together," he urged, trying to keep his voice calm. They huddled close, their minds working in unison,

but the barrier pulsated with impatience, its glow becoming blinding.

Finally, they reached a consensus. "*Backpropagation helps us learn from mistakes, and Optimizer adjusts our approach each time!*" Brainy declared, her voice firm.

The barrier glowed brighter, then slowly began to lower. A wave of relief washed over Avi and Brainy as the crushing energy faded from the chamber. Their relief quickly turned to confusion as they had to face the two pedestals. The air between them pulsed with energy, as though the pedestals were alive and waiting.

They hesitated, hearts racing. Which pedestal was the true one? The cave seemed to whisper doubts into the air.

Suddenly, Lumina's words echoed in their minds: *"This coin is the balance of perfect weight and bias. It will guide you to the correct key."*

Brainy clutched the coin tightly, its glow throbbing like a heartbeat. She and Avi looked

at each other, then stepped forward. With trembling hands, Brainy placed the coin between the pedestals.

The chamber erupted in brilliance. Sparks danced across the walls, and the red pedestal flickered before dissolving into mist. The blue pedestal shimmered, shifting to reveal a hidden compartment. Inside, the true key gleamed, radiant and waiting to be claimed.

Their eyes widened in disbelief, faces glowing in the light. *"We did it!"* Avi exclaimed, joy bursting through his grin.

"Look, Brainy, this time the key didn't flicker! Backpropagation really made a difference. It helped us improve!" Avi continued.

Brainy nodded, her circuits buzzing with enthusiasm. "Exactly! By correcting our errors, we've finally reached the key."

Avi carefully lifted the gleaming key from its compartment, its golden glow warming his face.

"What do you think it opens?" Brainy wondered aloud.

“Whatever it is, it’s going to be big,” Avi said, his voice brimming with anticipation.

They smiled at each other, realizing the key symbolized more than victory. It was proof of learning from mistakes.

“This isn’t just metal,” Avi said, holding it up to the light. “It represents everything we’ve accomplished together.”

“Absolutely,” Brainy agreed. “Let’s see what lies ahead.”

With the key safely tucked away, they stepped beyond the cave, ready for the unknown, knowing every challenge would be another chance to grow stronger.

14

THE TREASURE UNVEILED!

Avi and Brainy were both happy and curious, thinking about the treasure. How would they find it, and where could it be hidden? As they walked through the cave and neared the forest, something caught their eyes.

Above their heads, a miniature structure, like a delicate piece of architecture, slid silently through the air. Its glow sparkled like starlight drifting on the wind. It drifted higher, dissolving into the forest canopy and leaving a faint trail of light that guided Avi toward the path he was meant to follow.

"Did you see that?" Brainy whispered, her excitement bubbling over. "I did! It looks like a signal for us," Avi said, pointing toward the source of the light. They exchanged an eager glance and moved toward it.

As they approached, the light grew brighter, revealing a clear space surrounded by ancient trees. At its center stood a treasure box, glowing as if it had been waiting just for them.

“Are you thinking what I’m thinking?” Brainy asked, her eyes wide with wonder.

“Yes! This must be the treasure box we’ve been searching for,” Avi replied, stepping closer. The box pulsed softly, radiating warmth as if it were alive.

They stood in awe, captivated by the beauty of the box. Intricate designs adorned its surface, gleaming in the light as if telling stories of adventures past. The air buzzed with energy, and a sense of destiny surrounded them.

“What do you think is inside?” Brainy wondered aloud, her curiosity taking over.

“I don’t know,” Avi said, a mix of excitement and nervousness swelling within him. He took a deep breath, feeling the weight of their journey behind him. This was the moment they had worked so hard for.

Avi reached for the key with determination. The metal felt warm against his palm. He inserted it into the lock and turned it slowly. With a soft click, the box creaked open, revealing its contents.

Inside lay a small, intricate device, glowing softly. It looked like a tiny computer with circuits visible within.

“What kind of gadget is this?” Avi asked. Brainy leaned closer, equally surprised as they studied the glowing device.



"I am more than just a gadget," the device replied brightly. "I am a CNN, a Convolutional Neural Network, created just now by you!"

"A Convolutional Neural Network?" Avi echoed, his curiosity piqued.

"Yes! I am a type of artificial neural network, which is essentially a computer program designed to process images and videos. Just as you use your eyes and brain to recognize faces and objects, I help machines similarly understand visual information," CNN replied.

"Oh! So, you are the Convolutional Neural Network, the digital brain that helps computers "see" and understand the world around them?" Brainy asked.

"Yes, you are right! You can think of me as a computer's digital brain," CNN replied with a grin. "I help them understand what's in a video or what to do with an image. I look for patterns, shapes, and colors, which helps me identify things within a picture."

"To do this, I break the image down into smaller parts to analyse each section separately and effectively. For example, if you show me an image of a dog, I can examine its features: its ears, nose, and fur, to determine that it's a dog. The more images I analyse, the better I become at recognizing different objects!" CNN continued.

"Wow! That's incredible!" Avi declared, his eyes bright with encouragement. He grinned. "I can't wait to learn more and create something even bigger!"

"Speaking of creating," Brainy said, her eyes sparkling with excitement, "You said you were created by us just now. How does that work? How did we make you?"

CNN brightened. "Yes! I'd love to share that journey with you!"

Avi realized that understanding how the CNN was created would be just as thrilling as the adventures they'd had so far.

"Wow!" he said eagerly. "Let's dive into the process of building you, CNN!"

Avi and Brainy were ready for the next chapter of their journey.

15

THE CREATION OF CNN

"Now that you're eager to learn, let me reveal how you helped shape me during your forest quest!" CNN declared, its voice resonating with power. "But first, answer this: *did you realize that each triumph at one level became the key to unlocking the next?"*

Avi and Brainy looked at each other, memories rushed back. *"So, every step prepared us for the next? They were all connected?"* Avi asked, his voice trembling with awe.

CNN laughed, a sound that rumbled like thunder through the forest. "Indeed, with every step, the architecture grew stronger, weaving itself into existence. After each triumph, its fragile form rose above you, lingering in silence, as if watching and waiting for what came next.

And with the final victory, it returned to its true home and hid deep inside this box."

Avi and Brainy froze, hearts racing. At last, the puzzle was solved.



"I think I understand now, how you came to be inside this box," Avi said, his voice filled with anticipation. "But show me, step by step, how the journey unfolded. Let me uncover the hidden threads that bound them together so that I can see the bigger picture behind it all."

CNN raised its voice. "Ah, indeed! I shall unveil the tale of my creation. Hold tight! The saga of learning begins!"

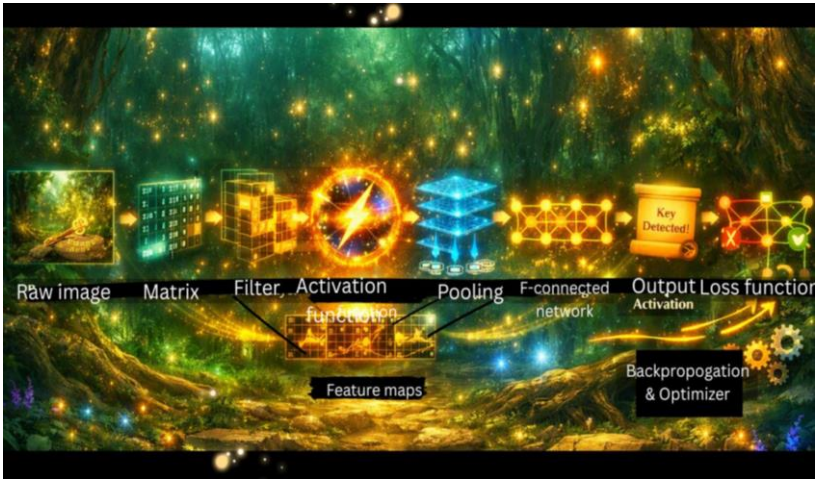

Author's Note:

The next part explains CNN steps with a little bit of tech talk to help you see how the whole system works. I encourage you to read the details. They're woven into the adventure and can be just as exciting as the story itself. But if the technical side doesn't suit you, no worries! You can jump ahead to the next chapter and keep the adventure going!

Step 1: The matrix

"The first challenge you faced was the matrix," CNN began.

Avi nodded excitedly. "Yeah, I remember that!"

"Awesome! In this step, a *raw image* is turned into an *image matrix*. Think of it as a giant puzzle made of tiny squares. Each square holds a number that tells me how bright or colorful that spot is." CNN explained.

Avi's eyes lit up. "So, those numbers help you see what the image looks like?"

"Exactly!" CNN declared. "This step is super important because it lays the groundwork for everything else, I do. It's like building the foundation of a house!"

Step 2: Filter or Convolution

"Next come the filters." CNN's glow brightened. Filters are tiny lenses sliding across the image to spot edges, textures, and shapes. One might catch the sharp line of a leaf, another a burst of color. Together, they build *feature maps* that

help me decide if it's a tree, a flower, or something new."



Step 3: Activation Function (ReLU)

"Then comes the activation function," CNN continued, its voice echoing as if casting a spell. "It is applied to the feature map to help me learn complex patterns beyond simple linear relationships."

Avi grinned and said, "So it's like a key that helps you understand complex patterns?"

"Yes, it's like a magic switch that helps me decide what to do with the information I've filtered. It boosts strong signals and quiets weak

ones." CNN explained as Avi leaned forward eagerly for the next step.

Step 4: Pooling

CNN continued: "Pooling reduces dimensionality without losing important information. For example, max pooling, one form of pooling, takes the largest value from each patch, keeping the biggest and boldest signal. This makes the model more robust to small changes in the image."

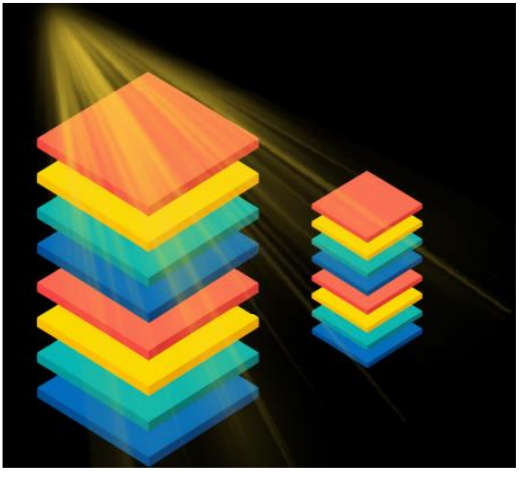

Step 5: Flattening

"The next step is flattening," CNN explained. "Imagine a stack of feature maps, like pages in a book. Flattening converts them into a single

long list, converting 2D maps into a 1D vector. This way, the network can feed those values into the decision layers."

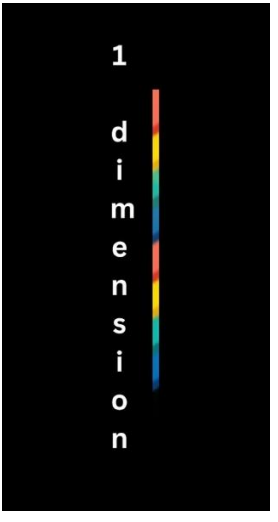

Step 6: Fully Connected Network

"Think of this layer as the decision maker," CNN spoke with certainty. "Each neuron connects to all the previous ones, so every feature is considered in the final decision."

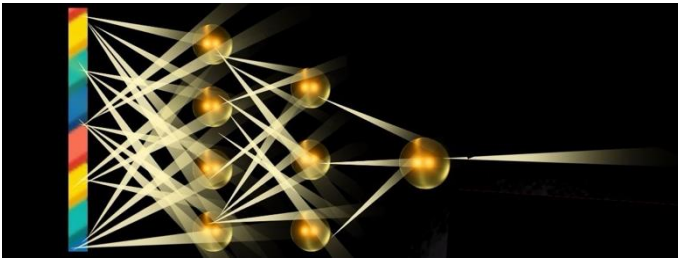

Avi recalled the fully connected layer and its sparkle.

Step 7: Output Activation

"This final step turns raw scores into meaningful predictions," CNN explained. "The activation function converts them into probabilities between 0 and 1. It's like a translator, turning numbers into clear answers, like saying, 'This image is 90% cat,' CNN added.

Step 8: Loss Function

"And finally," CNN continued, "I need a loss function to know how wrong I am. It helps me understand how well it all went! It measures the difference between our path and the actual outcomes!"

Brainy connected the dots. "Exactly! It's like a scorecard. If we're close to our goal, the loss is low. But if we're far off, the loss is high!"

Step 9: Backpropagation and Optimizer

CNN exclaimed "Ah, True! And now we come to a stage where the magic of learning truly

happens. Backpropagation sends correction signals backward through the network, and the optimizer uses those signals to fine-tune my weights so I get better each time."

Step 10: Final Output

At last, the network produces its result: the learned prediction. Every correction, adjustment, and optimization leads to this moment, where a raw image becomes meaningful insight.



Avi's eyes sparkled as the pieces fell into place: filters, activations, pooling, loss, backpropagation, optimizer, and the final output. Each step wasn't just gadgets. It was a lesson in growth, transforming raw chaos into clarity.

16

A DREAM IN ACTION

As Avi sketched his project in his mind, purpose surged through him. He felt empowered, armed with the tools and knowledge to make a difference. Then, without warning, a deep rumble shook the ground beneath him.

“Oh! What’s happening?” Avi exclaimed, panic rising in his voice. The trees around him swayed violently, then toppled, crashing to the ground with thunderous roars that filled the air with chaos.

“Brainy!” he shouted, his heart pounding as he saw her circuits spark wildly. In an instant, she collapsed, motionless on the floor.

Avi sprinted toward her, fear gripping him. “Brainy! Please wake up!” He knelt by her side, desperate.

As he reached her side, he turned to see CNN flickering erratically. To his horror, its glowing form began to vanish, piece by piece, dissolving into thin air. “No! Not now!” Avi cried, his voice breaking. “We need you, CNN!”

The world shattered before his eyes. Fear and chaos consumed him. Suddenly, a firm shake pulled him back.

“Avi! Wake up!” His sister’s urgent voice pierced the fading colors of the CNN Forest. Her eyes were wide with fear. “Mom’s calling you. Father’s condition is getting worse!”

The words struck Avi like a jolt, tearing him away from the dream’s chaos. The pulsed forest dissolved into fragments, fading faster than he could hold onto them. His breath caught as the weight of reality pressed in, heavier than any puzzle he had faced in the Forest.

He rushed downstairs. The dream and reality blurred into one, each fueling the other. His mother was sobbing beside the machines that kept his father alive. The monitor’s erratic beeps echoed the fear in her eyes.

In that moment, the vision of his project collided with reality. This was why he had to succeed. The Neural Forest, the gadgets, every line of code: they weren't just ideas. They were his promise to his family. His father's struggle was no longer just a tragedy. It was the spark that would drive Avi to build a system powerful enough to save lives.

He sat beside his father, holding his hand. "I'm close to completing our dream project," Avi whispered. "I built it for moments like this, for you, and for others. I don't know if I can wake you yet, but I can make sure no one else is left alone in confusion."

Quietly, his mind began to connect the dream to reality. The shimmering puzzles of the CNN Forest had been guiding him all along. At that moment, the missing link in his medical AI project snapped into place. Activation function, Loss function, and backpropagation stood before him like a revelation. Hope surged through him, sharper than ever.

Avi kissed his father's forehead, embraced his mother, and returned to his drawing board. He picked up his pencil, the same one smudged with sketches, and breathed deeply. *"Maybe it was a sign,"* he thought. *"Maybe the Forest had been guiding me all along."*

With renewed determination, he refined his designs. "What if I integrate backpropagation into my gadget?" he mused aloud. "That could help to learn mistakes more intuitively!"

He paused, staring at the lines he had sketched. This wasn't just about gadgets anymore. Every calculation carried a weight heavier than circuits and code. His AI project was not just an invention. It stood as his pledge to his family and to humanity.

The hum of the machines in his room echoed his resolve, steady and unbroken. For a fleeting moment, Avi felt he was standing at the threshold of discovery, ready to change lives.

He whispered to himself, "*The greatest mystery is not hidden in the Neural Forest. It lies here, in the fight to give life a second chance*." His voice

hardened. *"I will leave no stone unturned to achieve it."*

And with that vow, Avi's journey in the Neural Forest came full circle. What had once been just a dream was now the foundation of a mission that would shape the future.

---------- The End ----------

CONGRATULATIONS, ADVENTURER OF AI!

You've reached the end of this magical journey and along the way, you've unlocked the power of one of the most fascinating concepts in Artificial Intelligence: Convolutional Neural Networks (CNN).

By completing this story, you haven't just finished a tale – you've earned knowledge that connects imagination with technology. You now understand how machines see the world, just as you imagined your way through it!

Keep your curiosity alive and continue exploring the world of AI.

Learn more at our website: **www.talemetis.net**

Follow us on Instagram: **www.instagram.com/talemetis**

Connect on LinkedIn: www.linkedin.com/in/shweta-bhuwan